The Los Angeles Times

MAXIMUM TEMPERATURES: LOS ANGELES, 71; Boston, 60; New York, 78; Buffalo, 5[illegible]; Pittsburgh, 68; Cincinnati, 80; Chicago, 70; Kansas City, 84; St. Paul, 84; Indianapolis, 74.

Twenty-Eighth Year.

PER ANNUM, $9.00 | Per Month, 75 Cents, or 2 1-2 Cents a Copy. | MONDAY MORNING, MAY 31, 1909. | On All News Stands, Trains and Streets. | 5 CENTS

THE WEATHER.

BRIEF REPORT.

FORECAST—For Los Angeles and vicinity: Fair, continued warm; light north wind.

For San Francisco and vicinity: Fair, continued warm; light north wind.

Sunrise, 4:43; sunset, 6:58; moon sets 3:20 a.m. Tuesday.

YESTERDAY—Maximum temperature, 71 deg.; minimum, 57 deg. Wind 5 a.m., north; velocity, 14 miles; 5 p.m., southwest; velocity, 8 miles. At midnight the temperature was 60 deg.; cloudy.

TODAY—At 2 a.m. the temperature was 57 deg.; cloudy.

[The complete weather report, including comparative temperatures, will be found on page 8.]

The Times

INDEX TO PARTS AND PAGES.

Part I.

1. Thirty Die in Tornado. Zeppelin Makes Marvelous Flight. One Hurt in Auto Wreck.
2. Boy Bandits Bold Robbers. Pith of Middle West News.
3. News of Pacific Slope States.
4. Honor Dead of Spanish War.
5. Parents Camp on His Trail.
6. Editorial Page. Pen Points.
7. Music and Stage Notes.
8. Weather. Classified Advertising.
12. All the Late Sporting News.
13. At the Churches Yesterday.
14. News of Los Angeles County.
15. Other Southern Counties' News.
16. The City in Brief. Vital Record.

Part II.

1. College Commencements.

POINTS OF THE NEWS IN TODAY'S ISSUE.

The City.

Automobile with pleasure party plunges into cañon near Pasadena, turns somersaults down 100 feet, holds passengers in their seats as car rolls and then hurls them out; one hurt.

Harper E. Bennett strong in his denial of wife-murder; prisoner much changed in appearance, growing haggard under strain and life in jail.

Boy who cannot swim plunges into pool at Garvanza and drowns stuck fast in mud at bottom; companion repeatedly dives in attempt at rescue and is hauled out unconscious.

Ambassador Jusserand of France expected to arrive in this city tomorrow; distinguished visitor to be warmly welcomed.

Slipping off Baldy grade, automobile rushes down the mountainside and is stopped by big tree; one hurt.

Racing auto, driven by "Wild Bill" goes at terrific speed, crashes into fence and man at wheel escapes injury.

Dropping of soot on range in South Broadway restaurant results in $3000 fire.

First May Sunday sees 50,000 people go to the beaches.

Young man arrested in San Francisco for defrauding hotel here on bogus check; [illegible] forgery to big sum [illegible] two states and two territories.

Parents camp on trail of superintendent of Hollywood grammar schools who, despite vigorous opposition, is reappointed.

Spanish War veterans conduct morning memorial services at Central Park; Dr. Burdette recounts hate and portrays love in afternoon memorial gathering at the Auditorium and Dr. Henry tells at evening meeting at First Baptist church about the flag's baptism of blood.

Southern California.

Hilarity reigns among crags of Mt. Wilson when resort is opened; warmest day of year sees exodus from Pasadena to mountains and sea.

Eight perfect scores made by motorcyclists in endurance run from Los Angeles to San Diego.

Series of robberies mystifies Long Beach police.

Section foreman at Minnola, San Bernardino county, arrested in connection with murder of miner.

Pacific Slope.

Sacramento valley land company to insure purchasers against floods.

Alleged "Lord" who says he is son of "Retired Peer," arrested for automobile bill by San Francisco police.

Discovery of two skeletons leads trapper to finding of rich gold and silver mine.

Young Claus Spreckels is to marry Miss Mary Adele Case, says mother of the latter.

Many reports of deaths on river tug [illegible] health officials in Oregon; conditions shocking.

George Ade and Chancellor Day arrive at San Francisco after tour around world.

General Eastern.

Tornado almost destroys town of Zephyr, Texas, with thirty dead and fifty seriously injured.

Brave Georgia society woman rescues negro fireman from fierce mob of strikers.

Mother burns daughter's clothes to keep her from newly wedded Filipino husband.

"Brightest Girl in Kansas" spurns Sultan and will wed every day American.

Astronomer predicts freakest solar eclipse for June 17.

Private soldier leaves his estate to Helen M Gould, as "the friend of all soldiers."

Two boy bandits shoot Chicago policeman four times and escape, but are afterward captured in bed.

Washington.

Congressman Smith introduces bill providing for exchanging agricultural and other lands in California reservations for acreage elsewhere.

Ex-President Roosevelt forced to admit that Standard Oil got better of him in the food case.

Foreign.

Count Zeppelin makes marvelous trip in his airship, breaking all previous records for long distance flights.

Manila court enjoins union laborite malcontents from holding mass meetings, boycotting street railway company.

English government may limit output of Canadian nickle mines to its own use, striking hard blow at Germany.

Deposed Sultan, Abdul Hamid, surrenders his European hoards to Young Turks government.

Filipino sailor proves hero when navy collier is overtaken by typhoon; rescues captain from suffocation.

BAR BACK DOORS.

SACRAMENTO, May 30.—[Exclusive Dispatch.] Tentative plans for the regulation of Sacramento's saloons, have been practically agreed upon by a committee of five, appointed by President Marshall Diggs of the Home Rule League.

They include closing saloons at midnight and until 1 p.m. Sundays; increase of liquor license from $300 to $[illegible] per year; prohibiting saloons in residence districts, and abolition of side, back and family entrances and private rooms, partitions and curtains. These regulations will meet the requirements of the reform element, and will not be opposed by the Royal [illegible], although some individual saloon men deem them too drastic. Should the City Trustees refuse to adopt an ordinance to include these reforms the Anti-Saloon league probably will force its campaign.

DEATH SCRAPE.

DEEP FALL OF AUTO.

One Hurt in Drop in Canyon.

Machine Makes Plunge of Hundred Feet; Turns Somersaults.

Passengers Held in Seats as Car Turns Over; Then Hurled Out.

Accident Near Pasadena Is Almost Fatal to the Pleasure Party.

PLUNGED in an automobile down a 100-foot embankment on the Eagle Rock road, opposite Pasadena, six passengers almost miraculously escaped death last evening. Only one member of the party was seriously injured; the others got out with hardly a scratch.

S. T. White, a printer, of No. 112 South Avenue 64, suffered a fracture of the right hip. He was taken to the Pasadena Hospital.

Others in the car were C. W. Leach and wife, Garden avenue, near Avenue 48; Mrs. White and her two children, Gerald, 6 years old, and Margaret, 4.

It was Leach's car, and he was driving, with his wife at his side. The White family occupied the rear seat.

The party had left their homes in Highland Park but half an hour before, and just after 6 o'clock were traveling along the Eagle Rock road, on their way to Pasadena.

SWERVES, TIPS, DROPS.

In making a short cut over a bit of road that is little used, the auto struck a washed out section, along the brink of a dry cañon that debouches into the Arroyo Seco. In a jiffy the machine swerved, tipped over and started rolling down the embankment.

It turned to the inside, or driver's side, and as it went Mrs. Leach and White, who had seats on the opposite side, might have leaped to safety.

But White thought only of his young children, seated beside him, and hung on.

Mrs. Leach was the first to be thrown out. She landed near the brink and was uninjured. Immediately afterward the White children were shot into the air, the little boy alighting in a clump of bushes and the little girl well down the side of the embankment.

AUTO TURNS SOMERSAULTS.

Over once, then over again, the automobile turned, Leach, White and Mrs. White still in their seats, the somersaults of the machine coming so rapidly that they were carried along with it.

Then the three were spilled out, near the bottom of the cañon.

Leach was the first to get up, uninjured, save for slight bruises. He found Mrs. White near him, also unhurt, except for a bruise on one arm.

White was seen to be severely hurt and suffering. As the machine went over with him, he evidently was caught across the hips, between the car and a large boulder.

Farther up the bank Mrs. Leach lay as if stunned for a few seconds, while the two children yelled lustily from fright, the little boy on the clump of bushes making the greatest outcry.

The main road is well traveled and several automobiles and carriages, the occupants of which had witnessed the accident, quickly went to the relief of the victims.

DIFFICULT TASK.

White needed first attention. Steps were taken to get him up the steep bank, a difficult task. Luckily a man in a buggy had a 100-foot section of rope with him, and one end of this was lowered to the spot where the injured man lay. A stretcher was improvised from saplings and on this he was carefully drawn to the road. There he was placed in an automobile and taken to the Pasadena Hospital, where Drs. Williams and McCoy attended him.

John E. Johnson, another autoist, rescued the little boy from the bushes and took Mrs. Leach and the two children to a near-by house, where they quickly recovered from the shock, while Leach and Mrs. White accompanied the injured man to the hospital.

After attending White, the physicians reported that he will be confined to the hospital and to his home for probably several weeks.

Eagle Rock road is one of the oldest in this section of the country. It affords a picturesque drive from Pasadena through the Eagle Rock Valley and is extremely popular with automobile parties.

The point at which the accident occurred is on what is known as the Scoville grade. Near this spot there is a sharp bend, and the descent to the bridge crossing the arroyo is very steep.

TAKES OLD CUT-OFF.

Leach made the mistake of taking the old cut-off, which was practically abandoned some time ago because of its dangerous nature, the improved road making a detour on a safer grade.

In times past, automobiles that took the road and encountered obstacles usually were turned abruptly into the bank to avoid a plunge down the embankment. This was hard on the machines, but saved lives and limbs.

"It is a wonder that any member of the party got out alive," said Johnson, one of the rescue party. "I saw them go over the bank and I expected to find every one dead. The machine struck

(Continued on Eleventh Page.)

MOONSHINERS ARE CAUGHT.

Illicit Stills Near Memphis, Started to Evade Prohibition, Raided.

[BY DIRECT WIRE TO THE TIMES.]

MEMPHIS (Tenn.) May 30.—[Exclusive Dispatch.] According to United States officers, who surprised a band of illicit distillers today on the Arkansas side of the river, twelve miles from Memphis, wholesale attempts have already been made to manufacture and dispense whisky, caused by drastic prohibition laws in many Southern States.

W. F. Clements, United States Marshal from Helena, and Deputy Collector Gates, Little Rock, with deputy sheriffs, raided the vicinity of Blanton, resulting in the arrest of Bob Warren, and the seizure of what the Federal officers claim is the most complete paraphernalia confiscated by them in this section in more than twenty years.

The moonshine still was provided for a capacity of forty-five gallons in one instance, and was complete in other details.

Warren was jailed here. He admits his guilt and has already planned a quick confession.

REMEMBERS KINDNESS.

HELEN GOULD IS SOLDIER'S HEIR.

PRIVATE ARTILLERYMAN LEAVES HER HIS ESTATE.

Names Her in His "Will" as Being "the Friend of All Soldiers"—She Will Use Money to Furnish Room in Naval Branch of Y.M.C.A. in Brooklyn.

[BY DIRECT WIRE TO THE TIMES.]

WASHINGTON, May 30.—[Exclusive Dispatch.] Miss Helen M. Gould is the legatee of a private soldier, who died recently at Fort Sheridan.

Every commissioner officer and soldier is permitted to designate some one who shall be paid his "death benefit," the equivalent of six months' pay in case the death of officer or soldier occurs in line of duty.

The designation is usually to the next of kin, but in the case of a soldier who recently died, Miss Gould has been named to receive the soldier's gratuity. In the paper which the soldier made out, Miss Gould is described as "the friend of all soldiers."

The soldier was Private John James Bartlett of Battery F, Fifth Field Artillery. Miss Gould has advised the War Department that she intends to use the money in furnishing a room in the new portion of the naval branch of the Young Men's Christian Association at Brooklyn.

ASTRONOMICAL MARVEL.

PREDICTS FREAK SOLAR ECLIPSE.

UNLIKE ANY EVER KNOWN, SAYS ASTRONOMER.

Prof. John A. Brashear of Allegheny Announces Phenomenon for June Seventeenth—To Be First an Annular, Then Total and Later to Swing Back to Annular.

[BY DIRECT WIRE TO THE TIMES.]

PITTSBURGH (Pa.) May 30.—[Exclusive Dispatch.] Prof. John A. Brashear, the astronomer, of Allegheny, in a signed statement this evening, gives notice to the public that on June 17 next, there will be an eclipse of the sun, unlike any other eclipse within the knowledge of man. In part Prof Brashear says:

"The eclipse will be of very interesting character from the fact that for a few seconds, it will be an annular eclipse, then change to a total eclipse, then back to an annular eclipse for the second time. The writer cannot find record of such an occurrence in any history of astronomy, although we have records of annular eclipses for 400 years, and of total eclipses for thousands of years.

"The eclipse, as partial phase of greater or lesser magnitude, will sweep over the North American continent from the north decreasing, in size, as it passes down through Canada and the States.

"The central line of a totality commences southeast of Tomsk, in Siberian Russia, courses only a few miles south of the North pole of the earth, skirts the east coast of Greenland, where totality ends near sunset."

ABDUL HAMID DISGORGES.

Surrenders Sums of Money Held to His Credit in Europe to New Government.

[BY DIRECT WIRE TO THE TIMES.]

CONSTANTINOPLE, May 30.—[Exclusive Dispatch.] The surrender to the new government by Abdul Hamid, the deposed Sultan, of sums deposited in German banks and the Credit Lyonnias, is confirmed.

The Ottoman Bank, and the administration of the Anatolin Railway yesterday received registered letters signed by Abdul Hamid, ordering them to send on to Salonika all sums to his credit

VICTOR OVER WINDS.

ZEPPELIN FLYING.

Makes a Marvelous Night Trip.

Already Beaten All Records and Reported as Still in the Air.

Trip from Friederichshafen to Bitterfeld Easily Accomplished.

Expectant Crowds, Including Kaiser, Disappointed by Failure to Land.

[ASSOCIATED PRESS NIGHT REPORT.]

BERLIN, May 30.—Count Zeppelin, whose remarkable performances in his first airship brought him unbounded honor, accomplished today the most striking feat in his career. He guided his Zeppelin II from Friederichshafen to Bitterfeld, a distance of more than 456 miles, without landing.

The journey lasted nearly twenty-two hours, and, so far as known tonight, Count Zeppelin is still in the air on the return journey to Friederichshafen. He has already beaten all records for dirigible balloons, with the opportunity of greatly improving the performance.

It was announced that the Count would come to Berlin and land at the Tempelhof parade ground. Hundreds of thousands gathered there this afternoon. The Emperor and Empress, several of the princes, and the leading military officials and officers were present.

DISAPPOINTS CROWD.

Toward evening, searchlights were set at work in anticipation of the approach of the airship. Soldiers kept an enormous space clear until 10:30 o'clock at night, when a dispatch from Bitterfeld announced that the airship was returning to the starting place at Friederichshafen, which caused intense disappointment.

Count Zeppelin, who personally was in charge of the airship, and whose hand was at the tiller during the greater part of the journey, had not allowed a word to be made public relative to his intention to undertake an endurance trip. It was, however, common knowledge that he purposed to seize the first favorable opportunity to proceed to Berlin in his newest craft, the Zeppelin II, which was rebuilt to replace the one destroyed near Echterdingen.

CONDITIONS FAVORABLE.

The voyage was begun under favorable conditions. There were a lowering sky, rain clouds and a strong side wind when the airship left the floating hall shortly after 9 o'clock last night.

The ship ascended directly for a few hundred feet, and passing over the town of Friederichshafen, proceeded northward.

Early in the morning the people of Trouchtlingen, a small city in Central Bavaria, were awakened by the noise of the propellers of the craft, which was passing slowly overhead. This was the first time the Count had journeyed over Bavaria, and his arrival, an hour and a half later at Nuremberg, caused the greatest surprise to thousands of pleasure seekers, who were preparing for the holiday excursions.

The ship maneuvered over the city and then a card was thrown out, stating that a greater amount of water and benzine had been used than was expected, and that the craft would descend to the surface of Lake Dutzenteich, to replenish the water supply. This, however, was not carried out. Count Zeppelin continued his cruise onward without interruption in a direct line toward Berlin, passing over several towns at a lower altitude than when he reached the frontier of Saxony, where the airship was headed straight for Leipsic.

SKINS CHIMNEY POTS.

Telegrams received there from the south indicated that Count Zeppelin would make a landing, and the entire population waited for several hours in the streets and open spaces to greet him. Instead of landing, the Count put his craft through a series of maneuvers for half an hour, coming at times comparatively close to the tops of buildings. He then went on, crossing Halle to Bitterfeld. No time was wasted there, and to everybody's surprise, the airship, after describing a circle, turned again and sailed to the south.

In the meantime the military authorities at Berlin were absolutely without advices as to the Count's plans. Maj. Gross, commander of the army balloon corps, said that no arrangements had been made for the landing of the airship at Tegel, the military balloon headquarters. The local authorities, however, learned from private dispatches that the airship was approaching, and so informed the Emperor and the Prince. When it was definitely announced that the airship would not land here the crowds at first refused to give credence to the report, but finally dispersed.

The following dispatches were received here throughout the day, describing the progress of Count Zeppelin's flight from Friederichshafen along the route to Bitterfield, which is about ninety miles from Berlin:

KEEP INTENTION SECRET.

"Friederichshafen.—Count Zeppelin ascended in the airship Zeppelin II at 9:42 o'clock last night. Complete secrecy was maintained as to the object of the trip, but it was reported that if

(Continued on Second Page.)

BRIGHTEST GIRL IN KANSAS.

Miss Anna Marie Nellis

of Topeka, Kan., who refused to wed Sultan of Sulu and jolted Minister Wu, will wed Seattle man.

"BRIGHTEST GIRL IN KANSAS."

SPURNS A SULTAN TO WED PLAIN AMERICAN.

[BY DIRECT WIRE TO THE TIMES.]

TOPEKA (Kan.) May 30.—[Exclusive Dispatch.] A native Kansas girl has set an example that eastern heiresses would do well to emulate. She has accepted for a husband a smart young American rather than a ruler of a foreign country. On Wednesday this young woman, Miss Anna Marine Nellis of Topeka, will marry A. C. Phillips of Seattle.

The bride-to-be is frequently referred to as "the brightest girl in Kansas."

After finishing her education, Miss Nellis spent several years in travel. During one of her trips she was presented to the Sultan of Sulu. He immediately saw the charms of the Kansas girl and asked her to marry him. Unlike eastern girls, she didn't say "this is so sudden," and then immediately accept and tell papa to arrange for the usual settlement on the Sultan. She saw the funny side of the thing. She kept the old Sultan on the gridiron for awhile, and then said she would have to go home, and see what her papar had to say. Since then the Sultan has pressed his suit further, but the Kansas girl has ignored him.

The same Sultan proposed to Alice Roosevelt when she went to the Philippines.

Miss Nellis is the only known person that ever stopped Minister Wu of China from asking questions. It occurred at a reception in Washington. When Wu learned that Miss Nellis had just visited his country he immediately began to bombard her with questions.

"What do you think of the Chinese people?" Wu asked her.

"I rather hesitate to answer," said she.

"Don't hesitate," replied Wu. "Tell me exactly what you think."

"Well, if you must know," said she, "I think the Chinese people are the filthiest people on earth."

Wu did not get offended. At least he didn't show it, but he quit asking the Kansas girl questions.

DANGEROUS ACCIDENT.

DOWN MOUNTAINSIDE CAR SLIPS; ONE HURT.

ON THE most dangerous part of the North Baldy automobile road Edwin Jorgenson of Los Angeles was injured yesterday morning when a White Steamer, driven by Stafford Bixby, slipped over the grade and crashed against a tree within four miles of the summit.

That all those in the machine were not dashed to death in a cañon a thousand feet below is due to the fact that the car was stopped in its wild flight down the mountainside by the heavy trunk of a giant pine.

The other members of the party were George W. Woods, H. C. Freeman, F. Stevens and his brother, all of Los Angeles. F. C. Fenner, with Mrs. Fenner, in Old Black Bess, the Baldy racer, was piloting the party.

Jorgenson was thrown violently and sustained a dislocated shoulder. Being over twenty-five miles from Palmdale and far from medical attention he suffered hours of pain. Others in the party, who were extremely fortunate to escape injury, dressed the shoulder and later the injured young man was brought to this city.

The party left the White Garage at 4 o'clock yesterday morning, intending to spend the day at the Big Horn mine on the summit of the mountain, 100 miles from Los Angeles. They followed the Baldy automobile race course and were climbing the steepest part of the grade when the accident occurred.

Landslides during the winter have washed the road out in several places. The grade becomes narrow toward the summit, there being barely enough room for a machine to make progress. This, combined with the many rocks and loose dirt which have fallen from the mountainside above makes driving hazardous.

Fenner was inspecting the course preparatory to making certain repairs for the coming Baldy race.

TO STUDY SUN'S RAYS.

WASHINGTON, May 30.—In order to study the intensity of the sun's rays and the effect of any variation in the atmosphere, C. M. Abbott, director of the Smithsonian astrophysical observatory, has left here for Mount Wilson, Cal., where he will remain during the summer and fall, making observations.

NIGHT OF HORRORS.

TORNADO IN TEXAS

Thirty Die in Town of Zephyr.

Storm Sweeps Down at Midnight, Mowing Path Through Village.

Fifty Buildings Demolished and Square Burned by Lightning.

Dead Bodies Found Twisted Around Trees and Pierced by Splinters.

[BY DIRECT WIRE TO THE TIMES.]

FT. WORTH (Tex.) May 30.—[Exclusive Dispatch.] More than thirty persons are dead, about fifty others are seriously or fatally injured and twenty slightly hurt, as the result of a cyclone which struck the village of Zephyr, in Brown county, near Brownwood and Temple, Tex., at 1 o'clock this morning, while the inhabitants were sleeping.

Fifty residences and business houses were totally demolished; heavy timbers, scantlings and boards were scattered in all directions, the injuries of many being due to flying débris. Some were crushed beneath their houses and others had pieces of planks or shattered woodwork driven through their bodies or limbs by the force of the wind.

While the terror was at its height fire was started by a stroke of lightning and destroyed an entire block that had escaped the wind, the flames illuminating the ruins, which would otherwise have been in total darkness. A partial list of dead and injured follows:

THE DEAD.

C. A. Cabler and wife, Zephyr; [illegible] Cabler, county attorney, Brownwood; Mrs. T. T. Cabler and two children; Mrs. Artie Hart and son Robert; [illegible] Gertie Houston, Gibbs Cloyce, O[illegible] Ware and two sons, Miss Jessie W[illegible]; W. G. Simmons, wife and three children, B. F. Brown and wife, Mrs. A. Ramsey and son, C. M. Carter, and son and infant, Al. Marmon [illegible] son, Capt. Collins, Ruby and Roc[illegible] Campbell, children of Mrs. Bob Campbell, all of Zephyr.

THE INJURED.

Prof. Skinner, Mrs. Skinner and children, wife of Capt. Collins, wife of Prof. Cloyce, Hubbard Keating [illegible] wife, Mrs. C. D. Cabler, Mrs. O[illegible] Ware, infant of Mrs. Oscar Ware, [illegible]dle; W. H. Hicks, Mrs. W. H. H[illegible]; Mrs. Virgie Hicks, Gunder Hicks, W. S. Wrenn, Mrs. Wrenn, Mrs. Campbell, Bettie and Bertha Campbell, Carl Reasor, C. Ramsey, [illegible] Ramsey, T. J. Hanks, wife and c[illegible].

MOWS PATH IN VILLAGE.

The cyclone formed half a mile southeast of town and gathered fury as it came. It cleared a path 300 yards wide through the center of the pretty little village and left a pile of débris on either side.

The nearest town, Brownwood, [illegible]teen miles away, was notified of the disaster by a section hand who covered the distance on a hand car. The Santa Fé railroad immediately dispatched a relief train, carrying available surgeons and a score of citizen volunteers.

RESCUE DEAD BODIES.

All during Sunday, relief parties have been at work recovering the bodies of the dead and caring for the injured and destitute, many of the latter being crazed and helpless from their terrible experience. Dead bodies were found twisted about trees and among the timbers in every conceivable shape and some were entirely nude. Hundreds saved their lives by taking refuge in storm cellars, where they were found huddled when the wind subsided.

Tons of provisions and clothing and scores of trained nurses have been carried to the stricken village from surrounding towns. Many injured have been sent to hospitals at Brownwood and Temple.

NIGHT OF HORRORS.

The hillsides at Zephyr were covered with débris of all kinds, carcasses of animals and human bodies. The ruins were dimly lighted by the burning buildings, and the cries of the injured rose above the roar of the elements which threatened a second storm. A hog roaming through the débris-strewn streets was killed while attempting to devour the body of an infant.

Residents walked the streets almost naked. Houses which escaped the storm were turned into hospitals.

One house collapsed on a family of nine without seriously injuring any. Brownwood, with organized relief work, has the situation well in hand.

OKLAHOMA LESS DAMAGED.

[ASSOCIATED PRESS NIGHT REPORT.]

OKLAHOMA CITY, May 30.—L[illegible] reports from the storm-stricken district near Key West, Oklahoma, tonight are to the effect that no lives were lost, though the number of injured is about fifteen.

Charles Branan, postmaster at [illegible]pew, and Mrs. Charles Hurt of the same town, were fatally hurt. Mr. Hurt, her husband and three children were injured when their house was blown down.

The property loss will be large. At the time of the storm a negro prayer meeting was in progress at Key West and the building was blown down. Many of the occupants were bruised

...E NOVELS DESTANCED.

...OY BANDITS ...BOLD ROBBERS.

...hoot Policeman Three Times and Escape.

...aptured in Their Beds After Desperate Fight.

...onfess to Plot to Murder Young Detective.

[BY DIRECT WIRE TO THE TIMES.]

CHICAGO, May 30.—[Exclusive Dis...atch.] Dime novels and detective sto...s were outdone by the experiences ... the Chicago police and two West ...de boy bandits late last night and ...is morning.

...he boys committed three hold-ups ... the evening, shooting at one of their ...ctims, shot a policeman four times, ...n a two-mile gauntlet of police, al...ost blinded a policeman with a whip ...d made a clear getaway.

Within a few hours each of them had ...en arrested in their beds in distant ...rts of the city, one of them, after ... bitter fight, in which it took five ...licemen to overpower him, the other ...th two alleged safe-blowers, both ...th loaded revolvers under their pil...s. Before noon they had freely con...sed to a long list of "stick-u..."

...hese desperate criminals, one of ...om said he would kill a policeman ... time to escape arrest, are both ...gnificant-looking, under-...ed boys. ...ey are Ernest Halverson, 21 years ... age, no address, who has served ... terms in the Bridewell for hold-...s; Peter Dumont, 19 years old, No. ... West Huron street, employed day...es nailing boxes.

...e fact of peculiar interest to Detect... O'Keefe was the discovery that his ...assination had been planned for ...y 4. O'Keefe, who aided in their ...pture, is a slender young detective, ... much older in appearance than the ...minals, but his work in twice send... Halverson to the Bridewell has ...ned that young man's enmity. He ... been showing a revolver in his ...nts on the West Side since his re...e and threatening to "get" O'Keefe. ...st how he was planning to do this ... revealed by the arrests. He in...ded to lay for" his enemy on the ...rth of July, and have his death ...ted as one of the "stray bullet" ...dents.

"CHIPS IN."

...ROGERS SECRET BENEFACTOR.

...E MANY THOUSANDS TO AID SOUTHERN SCHOOLS.

...oker T. Washington Tells of Gifts ...ade by the Dead Standard Oil ...ulti-millionaire, Who Always ...ve Currency and Imposed Strict ...ilence Upon the Recipients.

[BY DIRECT WIRE TO THE TIMES.]

...EW YORK, May 30.—[Exclusive ...patch.] Booker T. Washington re...s the fact that for many years H. ...Rogers aided in the support of ...es of schools in the South. The ...dard Oil man asked Mr. Wash...on to act as his almoner, and in...d that his benefactions be kept ...et. In giving an account of this ...nown phase of Mr. Rogers's activi... Mr. Washington said:

...he first time I ever met Mr. Rogers ... in this manner: About fifteen ...s ago a large meeting was held ...Madison Square Garden concert ... to obtain funds for the Tuskegee ...itute. Mr. Rogers attended the ...ting, but came late, and as the ...itorium was crowded he could not ...a seat. He stood in the back part ...the hall, however, and listened to ...speaking.

...he next morning I received a tele...m from him, asking me to call at ...office. When I entered he remarked ... he had been present at the meet... the night previous, and expected ...hat to be passed, but as that was ...done he wanted to 'chip in' some...g. Thereupon he handed me ten ... bills for the Tuskegee Institute. ...oing this he imposed only one con...n, that the gift should be men...d to no one.

...cannot now recall the number of ...s that he has helped us, but in do... so he always insisted that his ... be never used. He seemed to ...y making gifts in currency.

...s I grew to know Mr. Rogers bet... his interest in education in the ...h grew and went beyond Tuske... At one time he gave me a con...rable sum to be used in helping ...er industrial schools in the South. ...cannot go into details in regard ...he progress of this work except to ...that when he died, all unknown to ...e who were receiving his aid, at ... sixty-five small country schools ... being helped by the money he ...ributed."

MARTIAL LAW IN LIMA.

...tal of Peru Passes Night of Anxiety ...ollowing Uprising—Rebel Lead...ers Arrested.

[BY DIRECT WIRE TO THE TIMES.]

...MA (Peru) May 30.—[Exclusive ...patch.] Last night, on account of ...attempted coup d'etat in the after...., was one of anxiety for all resi...s of the capital. Occasional shots ... heard here and there, but there ... no serious disturbances. Martial ...has been proclaimed, and a strong ... of troops patrolled the streets.

...e actual fighting in the afternoon ...een the rebels and the government ...s did not last much over an hour. ...a hundred on both sides were killed ... many wounded. Quiet prevails ... today, but troops are still vigilant. ...e people are not permitted to as...ble on the streets. Close search ...being made for the leaders of the ...sing, and they will be punished ...rely if captured.

...e temper displayed by the people ...rally in warmly supporting the ...rnment, shows they will not toler... revolutions, which have done so ... heretofore to damage the pros...y of Peru.

...esident Leguia issued a proclama... today thanking the people for ... refusal to support the revolution... movement, and the army for re...ing loyal. He promoted the offi... who saved the palace from the ...s of the revolutionists and freed ... from the mob.

...any leaders of the faction which ... part in the rising have been ar...d. Pedro Rivero Pierola was ...d in the fighting yesterday, while ...ias Pierola and Amadeo Pierola ... wounded. The office of the ...spaper Prensau was sacked by the ...b.

HEIRESS PREFERS SELF-MADE MAN.

Miss Mary Fullerton,
wealthiest girl in St. Louis, who will marry Paul Bakewell, Jr., carrying out her promise to choose husband who could make his own way.

KEPT HER WORD.

WEALTHY GIRL PICKS LAWYER FOR HUSBAND.

[BY DIRECT WIRE TO THE TIMES.]

ST. LOUIS, May 30.—[Exclusive Dispatch.] The wealthiest young woman in her own right in this city prefers a self-made man to a foreign title or a home-grown millionaire. She said this before she was engaged, and this week she will demonstrate her sincerity by marrying a young attorney of little means, but excellent character.

Miss Mary Fullerton and Paul Bakewell, Jr., are to wed on Wednesday after a romantic courtship. Fortune and the prospects of fame will be united in this love match.

"I do not care to marry a title or any man who has inherited his wealth," said Miss Fullerton, some time ago, before there was any particular man in the case. "I prefer a husband who is able to rise or who has risen on his own merits."

Whether this statement lent courage to the suit of Mr. Bakewell is not known, but he appeared upon the scene soon afterward. A few days ago he smashed the camera of a newspaper man who was attempting to take a picture of Miss Fullerton as she left the courtroom where she had appeared as defendant in a suit for automobile speeding.

Miss Fullerton is an enthusiastic motorist, and on more than one occasion has been detained for exceeding the speed limit. She is a charming and talented, as well as positive young woman.

UP AND DOWN THE VALLEY.

PITH OF NEWS FROM THE MIDDLE WEST.

[BY DIRECT WIRE TO THE TIMES.]

CHICAGO, May 30.—[Exclusive Dispatch.] Chicago and vicinity had a touch of real summer weather today, the maximum temperature being 80 and the minimum 63 deg.

Middle West temperatures at 7 p.m.: Alpena, 54; Bismarck, 66; Cairo, 66; Cheyenne, 54; Cincinnati, 76; Cleveland, 66; Davenport, 72; Denver, 62; Des Moines, 62; Detroit, 64; Devil's Lake, 64; Dodge City, 74; Dubuque, 74; Duluth, 46; Escanaba, 60; Grand Rapids, 70; Green Bay, 68; Helena, 58; Huron, 66; Indianapolis, 74; Kansas City, 68; Marquette, 62; Memphis, 66; Milwaukee, 58; Omaha, 64; St. Louis, 70; St. Paul, 68; Sault Ste. Marie, 62; Springfield, Ill., 72; Springfield, Mo., 68; Wichita, 76.

MAN STARVING IN BOX CAR.

[BY DIRECT WIRE TO THE TIMES.]

ST. CHARLES (Mo.) May 30.—[Exclusive Dispatch.] Six days locked in a box car, with only his thoughts for company, shavings which he dug from the boards of the car with a horseshoe nail for food and nothing to drink, Charles Davis was rescued from his confinement today at St. Charles. He was found feebly beating against the door of the car, which had been sidetracked in the Wabash Railroad yards. A switchman, standing near the car awaiting the approach of a switch engine, heard the noise within and opened the door to find Davis lying on the floor of the car kicking his foot against the door. So long had he kept up the pounding that the action of the man's foot was mostly reflex action, and for a time he was unable to explain anything of his predicament. Davis when he was given water and was able to sit up, told how he had climbed into the empty box car at Oklahoma City, shortly before noon last Monday, intending to come to St. Louis. Before the train pulled out he heard the pin dropped into the outside lock of the car and realized that he was imprisoned.

UNION BANDS SPITEFUL.

[BY DIRECT WIRE TO THE TIMES.]

QUINCY (Ill.) May 30.—[Exclusive Dispatch.] The band of the Chaddock school for boys here was the only band in the Memorial Day parade in this city today and will be the only one tomorrow as a result of all other local bands which had been engaged for the occasion by the committee positively refusing to march in the same procession with Chaddock school band because the latter is not a member of a labor union. The money that was to be paid to the union bands will be appropriated to an educational fund for the Chaddock school boys.

BAILEY FOR GOVERNOR.

[BY DIRECT WIRE TO THE TIMES.]

AUSTIN (Tex.) May 30.—[Exclusive Dispatch.] United States Senator Joseph W. Bailey, will be a candidate for Governor, according to statements made by some of his chief political supporters today. It is given out by them that Bailey has at last become convinced that the public at large is not satisfied with the result of the Legislature's vindication which was given him two years ago, and that he has determined to make another stand for the indorsement of the Democratic rank and file in Texas by making the race for Governor next year. His political mouth-pieces say he will not resign from the Senate in order to make the race and that, should he be defeated he would still have the balance of his Senatorial term to serve.

CHANCE FOR CHILDREN.

[ASSOCIATED PRESS NIGHT REPORT.]

SPRINGFIELD (Ill.) May 30.—The Legislature has passed a bill declaring void leases which prohibit children in apartment houses. The Governor announced today his intention of signing the bill.

LEGISLATORS FIGHT.

[ASSOCIATED PRESS NIGHT REPORT.]

SPRINGFIELD (Ill.) May 30.—A pugilistic encounter between State Senator James A. Henson and Thomas Sheridan, an assistant sergeant-at-arms, in which blood was spilled, marked the closing hours of the Senate session early today. The general Assembly was in deadlock on the question of sine die adjournment, and the fight occurred when Senator Henson attempted to leave the Senate chamber, after he had been refused permission to depart. Senator Henson attempted to open the locked doors when Sheridan, who is young and athletic, caught him by the arm. According to Sheridan, Henson turned and struck him on the face. A moment later the two were involved in a rough and tumble fight. At the steps leading to the main floor both fell. They were dragged apart while Senator Hurd, an ex-Confederate soldier, begged them to "remember Illinois," and not disgrace the Senate. Senator Henson arose, his face bleeding, and started at Sheridan, but was restrained and further trouble was averted. Apologies were made later by all concerned.

To Visit San Francisco

without seeing the Diamond Palace would be like visiting Europe without seeing Paris. It is the most beautiful jewelry store in the world. Visitors welcome. 909 Van Ness ave. A. Andrews, proprietor.

The Buyer's Opportunity.

The man or woman who wants to purchase some article of merchandise at the lowest possible cost should consult the list of special bargains under the heading "For Sale—Merchandise" in the classified columns. This list contains selected bargains, which are arranged alphabetically, thus making it easy to find the particular article wanted.

If You Want to Go East C. Haydock. Agent Illinois Central R.R., 128 West Sixth.

LIFE'S SEAMY SIDE.

WITH CARBOLIC BREAKS HABIT.

"CIGARETTE FIEND" DRINKS ACID ON WAY TO CHURCH.

Discouraged by Repeated Failures to Abandon Smoking, Pittsburgh Youth Commits Suicide in Presence of Crowd—Writes His Curse on an Empty Box of "Pills."

[BY DIRECT WIRE TO THE TIMES.]

PITTSBURGH (Pa.) May 30.—[Exclusive Dispatch.] Discouraged because he had failed in his effort to quit smoking cigarettes, Raymond Walthour, aged 18, son of a steel worker of McKeesport, took his own life tonight, by draining a vial of carbolic acid.

He drank the acid in the street, in front of White's Operahouse, and his action was witnessed by fifty persons, on the way to church. The boy was employed as a clerk, and attended Sunday-school this afternoon.

He left home this evening, apparently for church. On the way, however, he was seen to stop and raise his hand to his mouth. In a short time he fell to the sidewalk where he died before medical aid could reach him.

Young Walthour had been a slave to cigarettes for two years. He had tried repeatedly to quit smoking, but each effort resulted in failure. Yesterday he was heard to say that he would "just as lief be dead as a cigarette fiend." When his corpse was taken to an undertaker's place an empty cigarette box was found in a pocket bearing these two words in the boy's writing:

"Damn you!"

"GOLD BRICKED" ONCE.

Roosevelt Forced to Admit That Standard Oil Got Better of Him on One Occasion.

[BY DIRECT WIRE TO THE TIMES.]

WASHINGTON, May 30.—[Exclusive Dispatch.] The report being circulated by certain interests that ex-President Roosevelt, shortly before he went out of office, admitted that the Standard Oil interests had succeeded in "gold bricking" him at least once, is attracting considerable attention here, especially in government scientific circles.

The rumor is alleged to be based on a statement made by Assemblyman Bancroft of the Wisconsin Legislature, on authority of Prof. J. Q. Emery, the Wisconsin State Dairy and Food Commissioner and president of the Association of State and National Dairy and Food Departments. Assemblyman Bancroft is quoted as saying that, "President Roosevelt told Prof. Emery that the finding of the special committee that benzoate of soda, was not injurious to health, worked the one time when he had been fooled by Standard Oil.

"The finding of the committee was worthless, because the committee was packed. One of the three was a chemist from the famous Kerosene Oil University at Chicago, and another was from the Corn Syrup System which is dominated by Standard Oil."

ZEPPELIN FLYING.

(Continued From First Page.)

conditions proved favorable an effort would be made to reach Berlin. Count Zeppelin himself was at the helm and there were two engineers and a crew of seven aboard."

"Treuchtlingen.—The population awoke to a surprise this morning when the Zeppelin airship was sighted at 6:45. The Count threw out a card addressed to the manager of the Zeppelin company, on which was written: 'Beautiful morning; all well; strong contrary winds; rain during the night. Will arrive at Nuremburg at 8.30.'"

"Nuremburg.—The airship was sighted at 8:15 a.m. It maneuvered over the city, thousands of persons, composing the holiday crowds, greeting the airship enthusiastically.

"The craft, however, continued on its journey without taking a water supply, owing to the large number of boats on the lake."

OVER BAYREUTH.

"Bayreuth, 10:30 a.m.—The airship has arrived here and is now moving slowly above the roofs at a low altitude. Thousands of spectators greeted it with hurrahs, and the crew responded."

"Plauen, 12:40 p.m.—Count Zeppelin carried out evolutions over this city at at altitude of about 600 feet. The propellors could be plainly heard."

"Leipsic.—The airship arrived over the city at 5:15. It maneuvered in the sight of tens of thousands, coming down a considerable distance to do so, and then ascending to a high altitude and proceeding in the direction of Berlin."

"Bitterfield.—Count Zeppelin was over Bitterfield at 7:20 tonight. He threw out two cards, one of them containing the following message: 'Have decided to return. All in good order.' The airship then turned to the southward."

READY FOR BALLOON RACE.

[ASSOCIATED PRESS NIGHT REPORT.]

INDIANAUOLIS Ind.) May 30.—The annual national balloon race of the Aëro Club of America will start from the Indianapolis Automobile Speedway next Sunday afternoon. Twelve entrants are scheduled to contest for the trophy to be given to the balloon pilot that covers the longest distance. The Aëro Club of Indiana on Saturday will start a free-for-all race for which Carl G. Fisher of this city offers a cup to the pilot staying up in the air the longest period.

FILIPINO PROVES HERO.

Rescues Captain of Collier Overcome by Foul Gas—Two Officers Are Suffocated.

[BY DIRECT WIRE TO THE TIMES.]

HONGKONG, May 30.—[Exclusive Dispatch.] The American collier Nanshan was partially flooded in a typhoon she encountered recently while bound to this port from Manila. The inrush of water generated foul gasses, and Officers Larkin and Rapp and three of the crew were suffocated.

Capt. Carter is in a serious condition from inhaling the gases. He owes his life to the valor of a Filipino named Cruz, who rescued him from his cabin. Cruz went into the officers' cabin at the risk of his own life seven times. He succeeded in bringing out all the occupants excepting Larkin and Rapp. These two, when finally taken out, could not be resuscitated. Cruz was half suffocated each time he went into the cabin.

The Nanshan is attached to the Pacific fleet. All her officers and men are civilians.

Superb Routes of Travel.

HOLIDAY RATES—
Memorial Day, May 31
To Mt. Lowe
SATURDAY, SUNDAY and MONDAY, $2.00 for the Round Trip. RUBIO CANYON, 50c Round Trip. No more impressive places to celebrate in appropriate spirit, the memory of our soldiers dead.

The Beaches
LONG BEACH, Monday, May 31
GRAND PARADE 9:30 A.M.—Company H, National Guard, G.A.R., Spanish War Veterans, Womans' Relief Corps, Sons of Veterans, Auxiliary School Children and Municipal Band of Long Beach. 10:30 A.M., Strewing the Flowers on the Waves. 11 A.M., Speaking and Band Concert in Auditorium. 2 P.M., Concert on the Strand and Continuous Dancing at the Majestic Dancing Pavilion.
Huntington Beach, Newport, Balboa, San Pedro, Alamitos Bay and Bay City
All furnish the sort of sport the angler is looking for. This is the season fine catches are being made daily.
Anyhow, people who go to the beach for pleasure only, will remember Long Beach with its Band Concerts, its great Pleasure Pier, its splendid Bath-house, its vast Dancing Pavilion and the broad cement walk with its thousands of amusements and lights.
Balloon Ascension from the Ocean
Sunday and Monday at 2 p.m.
VALLEY RIDES
CASA VERDUGO, out Glendale way. ARCADIA, Band Concert Sunday. COVINA, Through the Orange Groves in Full Bloom.
Fast and frequent service from the Center-of-Town Station, 6th and Main sts.
Pacific Electric Railway Co.

PACIFIC MAIL S.S. CO.—For Honolulu, Japan, China, Manila, India and Around the World
Steamers Manchuria, Mongolia, Korea, Siberia, China, Tenyo Maru and Chiyo Maru now in service, being largest vessels sailing from the United States for the Orient via Honolulu.
SAILINGS FROM SAN FRANCISCO
JUNE 1, 10, 17, 24, 29; JULY 10, 22, 27; AUG. 5, 17, 24; SEPT. 2, 8, 14, 23, Etc.
Sailings from Eastern Ports for all Trans-Atlantic Steamship Lines at frequent intervals. For literature apply to T. A. Graham, Agent, 600 South Spring Street, corner Sixth.

San Francisco, Seattle, Tacoma, Victoria, Vancouver
STEAMERS
President or Governor, Noon Thursdays
Santa Rosa, 11 a.m. Sundays
For San Diego, 9:05 a.m. Wed. and Sat.
Low passenger rates, unrivaled service. Right reserved to change schedule. TICKET OFFICE, 540 S. SPRING ST. PHONES HOME F8945, SUNSET MAIN 41.

$9.00 FIRST CLASS San Francisco SECOND CLASS $7.35
Includes berth and meals. Portland, $18.00, $12.25. Gray's Harbor, $19.00, $15.25. Seattle, $23.00, $17.35.
S.S. Hanalei, Tues., June 1, 8:50 a.m.
Excellent passenger accommodations. Low freight rates. C. J. LEHMAN, General Manager, 248 S. Spring St. Phones—Main 802. 10384.

$9.85 FIRST CLASS SAN FRANCISCO SECOND CLASS $7.35
Including berth and meals. Portland, $19.85, $12.35; Seattle, $23.85, $17.35. Passenger service unsurpassed. STEAMERS sail TUESDAY, THURSDAY and SATURDAY for SAN FRANCISCO, PORTLAND and SEATTLE DIRECT. WEST COAST S.S. OFFICE, 521 S. Spring. Main 1200.

SEATTLE via PORTLAND—S.S. ELDER—
SAILS FROM SAN PEDRO THURSDAY, MAY 20, at 1 p.m. for PORTLAND DIRECT (no change) calling at SAN FRANCISCO, EUREKA and ASTORIA. Low rates, including berth and meals. NORTH PACIFIC STEAMSHIP CO., 124 South Spring Street. Main 5115, F7496.

Theaters—Amusements—Entertainments.

BELASCO THEATER—BELASCO-BLACKWOOD CO., Props. & Mgrs. MATINEES TODAY, Thurs., Sat. and Sunday
Commencing Special Matinee Today
LEWIS S. STONE and the Belasco Theater company will offer for the first time by a stock company ELEANOR ROBSON'S GREATEST SUCCESS,
"MERELY MARY ANN"
NEXT WEEK—James A. Herne's famous comedy drama "SHORE ACRES." Seats now on sale.
TO FOLLOW—"THE LION AND THE MOUSE," with RICHARD BENNETT in his original role.

GRAND OPERAHOUSE—STONE & BLACKWOOD, Lessees & Mgrs. Matinees Today, Tomorrow and Saturday
SPECIAL MATINEE TODAY
Here's the Big Rah! Rah! Rah! Success
That's just what two crowded houses declared yesterday of what is unquestionably the funniest, fastest, snappiest and prettiest girl and song show of the season.
MURRAY and MACK
IN THE ROGERS BROTHERS FAMOUS MUSICAL COLLEGE PLAY
"IN HARVARD"
40 PRETTY, DASHING COLLEGE GIRLS AND EVERY ONE OF THEM GRADUATES. 30 OF THE LATEST SONG SUCCESSES AND EVERY ONE OF THEM HITS THE GOAL.
It is so absolutely funny from start to finish that you'll forget the hot weather, the rent and all the rest of your troubles.
NEXT WEEK—MURRAY and MACK "IN WASHINGTON. Seats on sale this morning.

ORPHEUM THEATER—MATINEE EVERY DAY. BOTH PHONES 1447.
COMMENCING MATINEE TODAY
THE CHOICE OF THE WORLD-STARS WHO PLAY IN VAUDEVILLE APPEAR TWICE EVERY DAY AT THE ORPHEUM
ANGELA DOLORES & CO. In "Cupid at Home."
LA VALERA The Dancer of the Kirmess
MELNOTTE TWINS and CLAY SMITH Artistic Nonsense.
FRANK FOGARTY The Dublin Minstrel
Matinee Today
GRIGOLATI'S FLYING BALLET "Butterflies and Doves"
LILLIAN MORTIMER & CO. "Po' White Trash Jinny."
FOUR AMATIS SISTERS Piano Virtuosi and Vocalists
KNIGHT BROS. & SAWTELLE "A Little Bird Is Looking"
ORPHEUM MOTION PICTURES.
NIGHTS—10c, 25c, 50c, 75c. MATINEES DAILY—10c, 25c and 50c.

MOROSCO'S BURBANK THEATER—THE HOME OF SUCCESSES.
Los Angeles' Leading Stock House.
ALL WEEK. MATINEE SATURDAY
SPECIAL MEMORIAL DAY MATINEE TODAY
EXTRA MATINEE TODAY "UNDER TWO FLAGS" EXTRA MATINEE TODAY
REGULAR BURBANK PRICES—Nights, 10c, 25c, 35c, 50c. Matinees, 10c, 25c.
NEXT WEEK—"SECRET SERVICE."

HAMBURGER'S MAJESTIC THEATER—
BROADWAY, bet. 8th and 9th. OLIVER MOROSCO, Lessee and Manager.
ALL WEEK. MATINEE WEDNESDAY. MATINEE SATURDAY.
FIRST TIME IN LOS ANGELES OF THE GREAT HIT.
KOLB & DILL in "WEINER AND SCHNITZEL"
SPECIAL BARGAIN PRICES. NIGHTS—25c, 50c, 75c and $1. MATINEES—25c, 35c, 50c and 75c. No Higher
NEXT ATTRACTION—KOLB & DILL in "LONESOME TOWN."

MASON OPERAHOUSE— H. C. WYATT, Lessee and Manager.
TONIGHT AND BALANCE OF WEEK—MATINEE SATURDAY ONLY—BRILLIANT RE-OPENING—Charles Frohman Presents
ETHEL BARRYMORE In Her Most Successful Comedy "LADY FREDERICK"
By W. SOMERSET MAUGHAM, Author of "Jack Straw."
PRICES—50c to $2.00. SEATS SELLING.
WEEK JUNE 7TH—JOHN DREW, IN "JACK STRAW."

AUDITORIUM— "THEATER BEAUTIFUL." WEEK OF JUNE 7TH. MAT. SAT. ONLY.
"A Divine Comedy of the Slums"
HARRISON GREY FISKE PRESENTS
MRS. FISKE
IN THE PLAY, "SALVATION NELL" BY EDWARD SHELDON.
SEAT SALE AT BOX OFFICE MONDAY AT 9 A.M.

WALKER THEATRE—GRAND AVE. NEAR 7TH, OPP. ... Main 4000, F5824. J. Harry Pieper, Mgr.
THE BEST VAUDEVILLE
MATINEE EVERY DAY AT 3--10c and 20c
EVERY NIGHT AT 8:15--10c, 20c, 25c, 3...

UNIQUE THEATER—Hentz & Zallee, Props.
6.. S. BROADWAY. WEEK MAY 31.
AN AMUSING MUSICAL COMEDY. BRIGHT, BREEZY, CATCHY.
"THE SEMINARY GIRLS"
Ten big song hits. Every performer a favorite. Directed by Mr. A. C. Harpham direct from Winter Garden, New York. Unique-O-Scope first run of films. Matinee Mon., Wed., Sat., Sun. Evening Two Performances. Popular Prices.

McCAREY'S PAVILION NAUD JUNCTION Tuesday, June 1, 8 p.m.
JIM FLYNN vs. MONTANA SULLIVAN, 10 Rounds
DANNY WEBSTER vs. AL EMICK, 10 Rounds
JIM CAMERON vs. TAD REARDON, 6 Rounds
ALSO TWO FOUR ROUND BOUTS. Admission $1; reserved seats $2; Box seats $3. On sale at A. B. Greenewald's Cigar Store, 107 South Spring Street.

LOS ANGELES THEATER Phones: A1202. Spring st., near Fourth. Main 3549. Direction Sullivan-Considine.
MATINEE TODAY. TWO PERFORMANCES NIGHTLY—7:30 AND 9.
FRANK BUSH, the $1000.00 Laugh Maker
7—ALL STAR ACTS—7 10c, 20c, 30c.

BASEBALL—PACIFIC COAST LEAGUE—Vernon Park, 10:30 a.m. CHUTES PARK—GAME CALLED 2:30 P.M.
OAKLAND vs. LOS ANGELES
ADMISSION 25c. LADIES FREE except Sat., Sun. and Holidays.

Timely Special Announcements.

VISIT THE—
Cawston Ostrich Farm SOUTH PASADENA.
"One of the strangest sights in America."—N. Y. American.
SEE THE 150 GIGANTIC BIRDS. LARGEST FEATHER FACTORY WEST OF NEW YORK. AVIARY OF RARE BIRDS. 50 OSTRICH CHICKS JUST HATCHED.
LOCATED IN PRIVATE BOTANICAL GARDENS OF MARVELOUS BEAUTY.
Tickets 25 cents round trip and admission at our
City Store, 313 South Broadway

TAXICAB SERVICE— 50 Cents Per Mile
PHONES—EX. 66 MAIN 3136. F1656 All Night Western Motor Car Co., ...
MORNING SHOPPING AND AFTERNOON CALLING FIVE DOLLARS EACH

LOS ANGELES OSTRICH FARM—OPP. EASTLAKE PARK
All Yellow Cars Transfer Direct to Farm. Fare 5c.
OSTRICH DANCE, 11:30 DAILY.
Excursion tickets, round trip and admission 25c. For sale at our CITY STORE, 324 S. BROADWAY, LOS ANGELES.

Superb Routes of Travel.

AUTOMOBILE RACES, ASCOT PARK—
Monday, May 31st
Take the Big Red Cars on Main Street Direct to Races
Pacific Electric Railway Co.

BANNING LINE—S.S. Cabrillo—Daily Service to
SANTA CATALINA ISLAND
FREE CAMP GROUNDS
With Water
EXTRA TRIP SATURDAY EVENINGS
Via Pacific Electric 5 p.m. Train
BANNING CO., 104 PACIFIC ELECTRIC BUILDING, LOS ANGELES. PHONES—Main 4492, F6576.

AUSTRALIA, NEW ZEALAND, EUROPE, JAPAN
We are agents for the Pacific Mail, Oceanic, White Star, North German Lloyd, American, Holland American, French, all Pacific and principal Atlantic steamship lines. First class 'Round the World Tours, $525; second, $378.65. GERMAN AMERICAN SAVINGS BANK, Steamship Department, Spring and Fourth sts., Los Angeles.

THE PACI...

SILENT WATCHERS.

BONES GUARD LOST TREASURE.

Finding of Two Skeletons Reveals Gold Mine.

Remains Thought Those of Old Prospectors.

Ore Vein Discovered to Be of Great Value.

[BY DIRECT WIRE TO THE TIMES.]

PORTLAND, May 30.—[Exclusive Dispatch.] Two skeletons supposed to be the remains of pioneer English prospectors, were found last week in an old mine tunnel in the Cascade forest reserve, sixty miles from here.

Near the skeletons were a shovel, pickax, frying pan and two rock drills. The finding of these articles near the bones led to the discovery of the existence of a rich vein of gold and silver ore.

The bones were located by Peter Stone, a hunter and trapper, who accidentally stumbled into the old tunnel, the entrance to which was overgrown by brush and small trees. Superficial examination convinced him of the richness of his find, he returned here for aid.

Eriph Treau, an assayer, went to the place with Stone, and returned with the report that a vein rich in gold, silver, lead and galena was tapped by the old tunnel. The lode has a ten foot face and extends three miles. The ground has been taken possession of by Stone, and will be worked for its full value.

Old settlers in the vicinity say that the remains are probably those of Englishman, who were prospecting in that vicinity, and who were last seen in 18... That the remains have been in the tunnel about fifty years was indicated by the presence of a tree eighteen inches thick, directly over the entrance.

WILL MARRY CLAUS.

...iss Mary Case Admits Her Engagement to Spreckels in Letter to Her Mother.

[BY DIRECT WIRE TO THE TIMES.]

OREGON CITY, May 30.—[Exclusive Dispatch.] Miss Mary Adele Case is ...ally engaged to young Claus Spreckels, for she announced the fact in a ...ter to her mother that was received ...re today. The letter was written ...ay 16.

"When I read the published reports ... the newspapers," said Mrs. Case to...y, "I did not believe them, for only ...few days ago I received a letter from ...ary that was written May 10, and ...e said nothing about the engagement to Mr. Spreckels, so naturally, I ...aced no faith in the report. Mary ... frequently written about Mr. ...reckels, mentioning his name in sev...l of her letters, but she has always ...oken of him as one of her friends, ... said to us that he paid her con...erable attention because she is an ...merican girl, and that he also paid ...e attention to other girls from the ...ited States.

"Mary said nothing more than that ...y are engaged. I do not think they ...pect to be married right away, ...ough I have no information on this ...nt. Mary leaves Paris for home ...e 4, and will stop a day or two in ...ckford, Ill., to visit my brother. She ... probably reach Oregon City about ... middle of June."

EDNA SICK; NAT SEES FIGHT.

...k Who Go to Oakland Theater Disappointed by Goodwin and His Wife.

[BY DIRECT WIRE TO THE TIMES.]

SAN FRANCISCO, May 30.—[Exclusive Dispatch.] Nat Goodwin disappointed many who had bought seats ... the matinée yesterday at MacDonough Theater, Oakland, as neither he ... Edna Goodrich appeared, and the ...nagement was forced to return the ...ey.

Goodwin announced that Edna had ... taken ill very suddenly, as she ... preparing to go to the theater and ...uldn't play. As she had no under...dy Nat concluded to attend the ...son-Hyland fight, which he did, arriving after the fifth round. It ... ...ted that Edna Goodrich's illness ... only an excuse to permit Goodwin ... the prize fight, a sport of which ... very fond.

FLOATING PEST HOUSE.

...g Samson Is Under the Probe of Oregon Health Officials—Many Deaths Reported.

[BY DIRECT WIRE TO THE TIMES.]

ASTORIA (Or.) May 30.—[Exclusive Dispatch.] Aroused by frequent re...ts of death or illness of members ... the crew of the river tug Samson, ...ich is used in towing rock barges ... the Columbia River jetty, the local ...lth authorities have been making ... investigation, which reveals a ...rtling state of affairs, due to neg...ct of proper health precautions. ...x members of the Samson's crew ...ve died of typhoid and several men

LOOK IT OVER.

Look over the bargains in merchandise, offered by Los Angeles merchants and thoroughly catalogued for easy reference, in today's classified advertisement columns in The Times, under "For Sale, Merchandise." All classes of goods for sale at genuine bargain prices are advertised in these merchandise columns. It is the purpose of the merchants, in placing these bargain features in this convenient form before the buying public, to make it possible for every prospective buyer of some particular article to find, without great effort or long delay, the article desired. And it should be remembered, too, that the buyer by using this catalogue in making his purchases is repaid in the saving he is able to make.

THE PACIFIC SLOPE STATES.

SILENT WATCHERS.

BONES GUARD LOST TREASURE.

Finding of Two Skeletons Reveals Gold Mine.

Remains Thought Those of Old Prospectors.

Ore Vein Discovered to Be of Great Value.

[BY DIRECT WIRE TO THE TIMES.]

PORTLAND, May 30.—[Exclusive Dispatch.] Two skeletons supposed to be the remains of pioneer English prospectors, were found last week in an old tunnel in the Cascade forest reserve, sixty miles from here.

Near the skeletons were a shovel, ax, frying pan and two rock drills. The finding of these articles near the bones led to the discovery of the existence of a rich vein of gold and silver ore.

The bones were located by Peter Stone, a hunter and trapper, who accidentally stumbled into the old tunnel, the entrance to which was overgrown by brush and small trees. Superficial examination convinced him of the richness of his find, he returned here for aid.

Ralph Treau, an assayer, went to the mine with Stone, and returned with the report that a vein rich in gold, silver, lead and galena was tapped by the old tunnel. The lode has a ten foot face and extends three miles. The ground has been taken possession of by Stone, and will be worked for its full value.

Old settlers in the vicinity say that the remains are probably those of Englishmen, who were prospecting in that vicinity, and who were last seen in 1859. That the remains have been in the tunnel about fifty years was indicated by the presence of a tree eighteen inches thick, directly over the entrance.

WILL MARRY CLAUS.

Miss Mary Case Admits Her Engagement to Spreckels in Letter to Her Mother.

[BY DIRECT WIRE TO THE TIMES.]

OREGON CITY, May 30.—[Exclusive Dispatch.] Miss Mary Adele Case is engaged to young Claus Spreckels, for she announced the fact in a letter to her mother that was received today. The letter was written May 18.

"When I read the published reports in the newspapers," said Mrs. Case today, "I did not believe them, for only a few days ago I received a letter from Mary that was written May 10, and she said nothing about the engagement to Mr. Spreckels, so naturally, I had no faith in the report. Mary has frequently written about Mr. Spreckels, mentioning his name in several of her letters, but she has always spoken of him as one of her friends. She said to us that he paid her considerable attention because she is an American girl, and that he also paid attention to other girls from the United States.

"Mary said nothing more than that they are engaged. I do not think they expect to be married right away, although I have no information on this point. Mary leaves Paris for home June 4, and will stop a day or two in Rockford, Ill., to visit my brother. She will probably reach Oregon City about the middle of June."

EDNA SICK; NAT SEES FIGHT.

Many Who Go to Oakland Theater Disappointed by Goodwin and His Wife.

[BY DIRECT WIRE TO THE TIMES.]

SAN FRANCISCO, May 30.—[Exclusive Dispatch.] Nat Goodwin disappointed many who had bought seats for the matinée yesterday at MacDonough Theater, Oakland, as neither he nor Edna Goodrich appeared, and the management was forced to return the money.

Goodwin announced that Edna had been taken ill very suddenly, as she was preparing to go to the theater and couldn't play. As she had no understudy Nat concluded to attend the Nelson-Hyland fight, which he did, arriving after the fifth round. It is said that Edna Goodrich's illness was only an excuse to permit Goodwin to see the prize fight, a sport of which he is very fond.

FLOATING PEST HOUSE.

Tug Samson Is Under the Probe of Oregon Health Officials—Many Deaths Reported.

[BY DIRECT WIRE TO THE TIMES.]

ASTORIA (Or.) May 30.—[Exclusive Dispatch.] Aroused by frequent reports of death or illness of members of the crew of the river tug Samson, which is used in towing rock barges to the Columbia River jetty, the local health authorities have been making an investigation, which reveals a startling state of affairs, due to neglect of proper health precautions.

Two members of the Samson's crew have died of typhoid and several men have been stricken, but have recoverd, as a result of drinking river water habitually. No other water for drinking has been provided on the boat. The Samson's captain has been ordered to supply his craft with pure water on pain of not being allowed to dock at Astoria.

LOOK IT OVER.

Look over the bargains in merchandise, offered by Los Angeles merchants and thoroughly catalogued for easy reference, in today's classified advertisement columns in The Times, under "For Sale, Merchandise." All classes of goods for sale at genuine bargain prices are advertised in these merchandise columns. It is the purpose of the merchants, in placing these bargain features in this convenient form before the buying public, to make it possible for every prospective buyer of some particular article to find, without great effort or long delay, the article desired. And it should be remembered, too, that the buyer by using this catalogue in making his purchases is repaid in the saving he is able to make.

ISSUE FLOOD INSURANCE.

Natomas Company Will Indemnify Purchasers Against Loss by Water.

[BY DIRECT WIRE TO THE TIMES.]

SACRAMENTO, May 30.—[Exclusive Dispatch.] A unique plan will be adopted by the Natomas Consolidated Company, when it subdivides its 55,000-acres of reclaimed land north of Sacramento. It will insure purchasers against floods.

Nothing of the kind has ever been done in the Sacramento Valley heretofore. The lands reclaimed by the company will be so strongly fortified by high and wide levees that its inundation will be practically impossible, but in addition the company will agree to indemnify purchasers for any loss by flood. It will probably be two years before this land will be ready for settlers, as engineers will not complete their plans for three months.

HUSTLE RAILROAD WORK.

Truckee Lumber Company to Begin Branch Line on Western Pacific in August.

[BY DIRECT WIRE TO THE TIMES.]

OROVILLE (Cal.) May 30.—[Exclusive Dispatch.] In August the Truckee Lumber Company will put several hundred men at work building its projected railroad from French Creek, on the Western Pacific, to the Merrimac and Granite basin, where it has extensive timber holdings.

President Haslett and Engineer George L. Dillman have ordered surveying crews increased, to hurry the work preliminary to actual construction. The Truckee Lumber Company is to build lumber mills and factories at French Creek, or Oroville, and will employ hundreds of men.

Its works are now are Truckee.

GEORGE ADE RETURNS.

Humorist and Playwright Arrives in San Francisco After Tour Around the World.

[ASSOCIATED PRESS NIGHT REPORT.]

SAN FRANCISCO, May 30.—George Ade, playwright and humorist, arrived from the Orient on the Pacific Mail liner Siberia today, completing a six months' tour around the world. The author started from New York last December, first going to England.

Chancellor James R. Day of Syracuse University, also arrived on the Siberia, accompanied by his wife and daughter. The party is finishing a seven months' pleasure tour, and Chancellor Day expects to arrive in Syracuse in time for commencement exercises.

"NEWSY" DROWNS.

YOUNGSTER IN SWIMMING.

[BY DIRECT WIRE TO THE TIMES.]

SACRAMENTO, May 30.—[Exclusive Dispatch.] Bobby Whitaker, aged 16, an industrious little newsboy, went swimming in the lake at the Southside Park today with companions and was drowned. The body was recovered shortly afterward.

LOS ANGELES SECOND.

BANK CLEARINGS LARGE.

[ASSOCIATED PRESS NIGHT REPORT.]

SAN FRANCISCO, May 30.—The following summary gives California bank clearings from April 29 to May 28, inclusive: San Francisco, $156,811,230; Los Angeles, $57,862,141; Oakland, $8,011,254; San Diego, $5,444,755; Sacramento, $4,067,114; Fresno, $2,064,068; Stockton, $1,777,363; San José, $1,699,279. San Francisco's customs receipts were $483,283.

BIG POCKET.

FIND HIGH GRADE ORE.

[ASSOCIATED PRESS NIGHT REPORT.]

NEVADA CITY, May 30.—Reports reached here today of another rich gold discovery in this section. A pocket of ore carrying nuggets has been struck by prospectors at the town of Washington. While working in what is known as the Ridge tunnel, Williamson and Cole, the locators, uncovered a shoot of rock which is streaked with gold and runs into high figures.

"LORD" JAILED FOR BILL.

Son of "Retired Peer," Unknown to the British Peerage, Arrested in San Francisco.

[BY DIRECT WIRE TO THE TIMES.]

SAN FRANCISCO, May 30.—[Exclusive Dispatch.] H. R. Carrington was arrested late last night on complaint of the St. Francis Hotel Auto Company for a $60 bill, which he was unable to pay. Carrington has cut quite a swath at the hotel, where he owes $200 for room and board, and claims to be Lord Carrington, son of Earl of Carrington, "retired" peer of Castle Par, Cromwell.

The British Consul General Hearn, however, has declared he is an imposter, and Burke's Peerage knows him not. He is a good looking, young fellow, and represents himself as inventor of new process of chilling steel which he expected to show at the Seattle fair.

He declares he expects remittance, for which he has cabled.

WILL DEVELOP MINES.

Former Corn King, George H. Phillips, to Put More Money in Baker County Property.

[BY DIRECT WIRE TO THE TIMES.]

BAKER CITY (Or.) May 30.—[Exclusive Dispatch.] George H. Phillips, the center of attraction throughout the nation as a corn king when he cornered the Chicago market, is to place more money in developing his Baker county mines. He is spending a few days in the Grainte Mountains west of Baker City, where he has three mining properties.

When asked if he ever expected to enter the pit again, Mr. Phillips said: "No, I am done. I would much rather pin my faith and fortune to Baker county mines than to play the grain market."

LABOR.

FOILS SPITE OF UNION LEADERS.

PHILIPPINE COURT ENJOINS MASS MEETINGS.

Manila Street Railway Company Granted Injunction Against Those Malcontents Who Have Declared Boycott on the Company, Following Failure of Recent Strike.

[ASSOCIATED PRESS NIGHT REPORT.]

MANILA, May 30.—The first restraining order ever obtained from the Philippine courts, with the purpose of enjoining the actions of a labor union, was granted yesterday, on petition of the Manila Street Railway Company. It directs that certain union mass meetings, scheduled to take place today, be not held.

The injunctive writ proceedings follow the calling off of the recent strike of the street car employés, which led to a factional split in the carmen's union. The dominant faction, headed by President Obrera of the Manila labor council, decided after much discussion, to renew the strike and boycott against the company. A manifesto was issued declaring the company unfair, and a series of meetings announced for today with the names of those who would speak.

The agitation was not accompanied by any specific demands on the company, and as the majority of the street car operatives are not members of the union, the strike had little effect. The company, nevertheless, sought the aid of the courts, applying for and obtaining an order directing that the proposed meetings be abandoned, and that the announced speakers refrain from carrying out their purpose.

The general issue involved is not the right of the union to resort to a boycott, but rather its right to enforce or call a boycott without having made any demands upon the company, and without having any especial interest or issue involved. The company claims that the boycott is merely a malicious attempt to injure it because of the failure of the first strike.

Several minor strikes and labor differences are progressing in the city at this time, and it is feared that the labor situation will be complicated during the impending assembly election.

UNION OUTRAGE.

Dynamite Exploded Under Public Schools in St. Joseph, Following Dispute Over Open Shop.

[BY DIRECT WIRE TO THE TIMES.]

ST. JOSEPH (Mo.) May 30.—[Exclusive Dispatch.] Attempts were made to blow up with dynamite two large new public school buildings, the Robideaux, at Tenth and Edmond streets, and the McKinley, in South St. Joseph street, early this morning.

Building contractors, H. H. Buddy and J. W. Lehr had refused to grant the union structural iron workers' demand that none but union men be employed on the jobs at these schools. Two sticks of dynamite were exploded at each building. At the Robideaux School a hoisting engine was destroyed, and a wall damaged. Its loss is about $5000. The damage at the McKinley School is less. Two men were seen running from the schools just before the explosion.

CAR STRIKE STILL ON.

PHILADELPHIA SUFFERS.

[ASSOCIATED PRESS NIGHT REPORT.]

PHILADELPHIA, May 30.—There is practically no change in the strike situation in this city. Cars are running on every line in the city, but the service is considerably crippled.

None of the conductors or motormen who struck, the strike leaders say, have made application for their old positions. It is claimed by the labor leaders that by tomorrow there will be a complete tie up.

Street car officials, on the other hand, say three-fourths of the cars will be in operation tomorrow morning. There was but little disturbance today.

The motormen and conductors on the elevated railroad, who gets 2 cents an hour more than the surface car men and have better working hours, have refused to join in the strike.

PLANTATION STRIKE SPREADS.

Japanese Merchants Beginning to Feel Pinch of Hard Times Brought About by Strikers.

[ASSOCIATED PRESS NIGHT REPORT.]

HONOLULU, May 30.—An unconfirmed rumor that the great sugar plantation strike had extended beyond the Island of Hawaii was circulated today, but was generally discredited, although demanded by the Japanese laborers of five plantations outside of the present disturbed district.

Already the Japanese merchants, who depend to a large extent upon the custom of the sugar plantation laborers, are beginning to feel the pinch. One has absconded, leaving behind $2000 in debts, and another has become bankrupt.

The authorities announce that there there will be a vigorous prosecution of the strikers who engaged in a factional fight on the Ewa plantation. Twenty have been arrested.

MYSTERY WOMAN DEAD.

Mrs. Agnes O'Brien Ruiz, Named in Vanderbilt Divorce Suit, Dies in London.

[BY DIRECT WIRE TO THE TIMES.]

NEW YORK, May 30.—[Exclusive Dispatch.] Attorneys of Mrs. Agnes O'Brien Ruiz, whose friendship for Alfred G. Vanderbilt caused her name to be mentioned frequently at the time Mr. Vanderbilt was divorced, have been informed she is dead in London.

Antonio Ruiz, a wealthy young Cuban and former member of the Cuban legation in Washington, divorced Mrs. Ruiz shortly after Vanderbilt was divorced. Mrs. Ruiz was a mystery even to those who knew her well.

She was the daughter of a Missouri farmer. While in her teens she came to New York and went on the stage under the name of Ruth Hilton. While playing at the Broadway Theater in 1903 she ment Ruiz. She met Mr. Vanderbilt in Central Park, where both were riding horseback.

Prior to the divorce Harry Brenchley, Mr. Vanderbilt's stable manager, bought for Mrs. Ruiz an automobile which cost $11,000. A few days after Mrs. Ruiz paid for the machine with eleven $1000 bills.

Mrs. Ruiz has been seen much on the Paris boulevards, and had also been frequently in London.

For Sale—Merchandise.

See special bargains offered by Los Angeles department and other stores in the classified columns under above heading. Splendid opportunity to practice economy. Specially selected articles at cut rates; alphabetically arranged.

PRESIDENT STARTS EAST.

Leaves Pittsburgh for Gettysburg Where He Will Deliver the Memorial Day Address.

[ASSOCIATED PRESS NIGHT REPORT.]

PITTSBURGH, May 30.—After spending two days in Pittsburgh, President Taft left late tonight for Gettysburg, where he will deliver the Memorial Day address tomorrow, and his daughter, Miss Helen Taft, will unveil the towering granite monument, erected by Congress to the memory of the regular troops engaged in the Gettysburg campaign.

Mr. Taft spent a quiet day at the home of his sister-in-law and her husband, Mr. and Mrs. Thomas K. Laughlin. He attended the First Unitarian Church in the morning, received a number of visitors during the afternoon and had an informal dinner with his relatives and a few invited friends.

The President drove to the Union Station early in the evening and retired in his private car, the Olympia, which left for the East tonight.

The President was accompanied by his brother, Charles P. Taft of Cincinnati. The scores of the two games played in Chicago today were conveyed to the Laughlin residence and the President took delight in chaffing his brother over the two victories scored by the Pittsburgh team.

LONGEVITY IN ONIONS.

BELLFONTAINE (O.) May 30.—Mrs. Rebecca Burns, who claimed that when a child she saw George Washington, died here today, at the age of 115. She attributed her longevity to eating onions twice each day.

LOCAL TRAVELERS.

Los Angeles People Who Are Registered at Hotels in Other Cities.

[BY DIRECT WIRE TO THE TIMES.]

NEW YORK, May 30.—[Exclusive Dispatch.] The following Los Angeles people are registered tonight at New York hotels: Herald Square, T. D. Sedgwick and wife; St. Denis, J. Brady, Miss R. Brady.

IN CHICAGO.

CHICAGO, May 30.—[Exclusive Dispatch.] The following Los Angeles people are registered tonight at Chicago hotels: Congress, Mr. and Mrs. J. J. Russell; Great Northern, Mrs. P. C. Hanisch; Majestic, Mr. and Mrs. R. G. Armstrong, San Bernardino.

IN SAN FRANCISCO.

SAN FRANCISCO, May 30.—[Exclusive Dispatch.] The following Los Angeles people are registered tonight at the St. Francis: L. I. Fitch, W. L. Christian, Thomas Cook, Robert C. Beaver, Ross Spencer, A. B. Warren.

Resorts.

Spend The Week End in The Mountains

Santa Anita Canyon **Carter's Camp** Sierra Madre

One-half mile from end of Sierra Madre car line, or One hour's automobile ride from Los Angeles.

Secure Accommodations in Advance. **Meals and Rooms at the JUNGLE INN**. No Consumptives or Invalids.

Rates by the day $2.00 and up; by the week, $10.00 and up.

MENU FOR SUNDAY DINNER.
Chicken Noodle Soup—Toasted Wafers.
Beet Relish—Olives.
Boston Brown Bread
Fricassed Chicken—Biscuit—Giblet Gravy
Mashed Potatoes—Home-made Bread—Asparagus on Toast
Nut Salad—Orange Fritters with Maple Syrup.
Strawberry Sherbet—Devil's Food.
Salted Almonds.
Coffee with Whipped Cream—Tea.

Address A. N. CARTER, Prop., SIERRA MADRE, CAL. Home Phone Red 26.

Alaska via Seattle PORTLAND AND COLUMBIA RIVER. Special excursion parties, June 10, July 15, August 12. Elegant steamers "GOVERNOR" and "PRESIDENT." Miss Ludwig's YOSEMITE excursion June 28, July 19. Call or telephone and let us tell you about it. PACIFIC COAST AND ALASKA TOURS CO., 553 South Spring. Or Times Branch Office, 531 South Spring. F2904, Main 1584.

ELSINORE, Bundy Hot Springs Hotel AND COTTAGES. Curative Hot Sulphur Baths under Hotel roof. Free consulting physician. Good home cooking a specialty. The Times Free Information Bureau, 531 S. Spring. Address F. A. Amsbury.

City Hotels.

HOTEL WOODWARD

MODERN—FIRE PROOF

Beginning March 20th we will make a special rate for the remainder of the season. American plan, $2.00 per day, $12.00 per week. Two in one room, American plan, $20.00 week. Two in one room, with bath, $25.00 per week. European plan, with bath, $1.50 per day; without bath, $1.00 per day. This is a strictly up-to-date house, and for the accommodations these prices cannot be duplicated west of the Missouri River.

WOODWARD HOTEL CO., 421 W. 8th Street.

Hotel Alvarado WESTLAKE PARK. Only 6 minutes from Broadway. Choice accommodations. Low summer rates. Home for Auto-Touring Parties. Garage.

Hotel Sequoia 619 South Olive street. Near Central Park and P. O. Elevator service. None better. Rooms $3.00 week, with bath, $5.00. Hot water.

City Hotels.

When You Visit Los Angeles Stay at **King Edward Hotel**

Fifth Street, East of Main Street.

All outside rooms, with hot and cold water, steam heat and telephones in every room.

Absolutely Fireproof

EUROPEAN PLAN—EXCELLENT CAFE IN CONNECTION.

Front Room, **$1.00** per day; 2 people, $1.50 per day.

Rates: Single room **75c** per day; 2 people, $1.00 per day.

Room with bath, **$1.50** per day; 2 people, $2.00 per day

COL. E. DUNHAM, W. E. SMITH, Props.

Westlake Hotel

720 Westlake Ave.

Phones 51011, Main 346. Select family Hotel on the American and European plan. Large Sun Parlor and billiard room free to guests. Table unexcelled. Summer rates now in effect. Special to families.

ROBT. D. MURRAY, Proprietor.

Hotel Leighton

SPEND SUNDAY WITH US.

Rooms $1.00 up. Opposite Westlake Park. European plan.

I. M. WOLFF, Mgr.

San Francisco Hotels.

HOTEL MANX

Powell St., at O'Farrell

SAN FRANCISCO.

The Latest Large Tourist and Commercial Hotel.

In the very heart of the city.

Strictly first-class and modern. Rates $1.00 to $4.00 per day. American plan $2.50 per day, up.

E. P. Dunn, Proprietor. Formerly Arlington Hotel, Santa Barbara.

City Restaurants.

For a good meal and good music go to the old reliable

Palace Cafe

Corner First and Spring Sts. A. JAHNKE, Prop.

Levy's Cafe

Business Men's Lunch Daily in Grill, 40 cents, including coffee, tea, beer or wine. Quick Service.

Cafe Bristol

Business men will find it a convenience and a pleasure to dine in our grill. Excellent menu, quick service and popular prices. Music by Bristol Orchestra. Entire basement H. W. Hellman Bldg., 4th and Spring.

Pacific Electric Grill and Buffets

COR. SIXTH AND MAIN STS.

Fit for a king. Best place in town to eat. Commercial lunch, 25c. French dinner, 50c, with wine. A la carte all day. Miss Lydia Berth, musical director. Again under Eugen Machtig's management.

Hotel Orena

Cor. Seventh and Hope sts. Opposite Post Office. Beautifully furnished. Everything new. Lowest summer rates.

Hotel Twain

New—Modern. All outside sunny rooms. $3.00 per week up. 515-519 WEST 7TH ST.

Resorts.

7 OAKS And Bear Valley Mountain RESORTS

High up in the Sierras—no fog. Ideal vacation place for man, woman and child. Plan to go early. Open June 1st. Rates and information at Times Information Bureau, or Peck-Judah Co., 553 So. Spring St.

The Trout Fishing

in the Santa Ynez River and its tributaries can be reached best from San Ysidro Ranch, near Santa Barbara, over San Ysidro trail. The horseback trip takes about three hours, is perfectly safe, and commands the most beautiful scenery in California. Best cottage accommodation at the Ranch, with private baths, electric lights, telephones, etc. Central Dining Room—Garage—Booklet.

HARLEIGH JOHNSTON, Santa Barbara.

Idyllwild

AMONG THE PINES. Season opens June 1. Dining-room open July 1. Cottages and tents for rent. LONG DISTANCE TELEPHONE. Modern conveniences. Write for illustrated booklet to WALTER WATKINS, Mgr., Idyllwild, Riverside county, Cal.

SAN JACINTO HOT SPRINGS

(RELIEF HOT SPRINGS)

The curative hot mud baths quickly relieve rheumatism and nervous affections. Modern hotel, sanitary bath houses. For information see G. P. Taylor, 525 South Broadway, Los Angeles, or Peck-Judah Co., 553 S. Spring.

Times Branch Office

531 S. Spring

DIRECTORY OF OCCUPANTS.

SUNSET TELEPHONE. Public Pay Station.

C. H. LIPPINCOTT & CO. Hollywood and farm lands exhibit.

L. A. AUTOMOBILE. Livery and Sight-Seeing Co. "Seeing Los Angeles" cars and automobiles.

TIMES FREE INFORMATION BUREAU. Hotel, Resort and Railway information and literature.

BOOKLOVERS & TABARD INN Libraries. W. C. LOUGHSON, JR., Mgr.

SOUTHWEST TURQUOISE CO. Gem Cutters and Jewelers.

VICTOR TALKING MACHINES. Mezzanine floor. Pease and Foote.

TIMES-MIRROR CO. Times "Want" ads. and subscriptions.

SUNSET MAGAZINE. Subscription Department.

AMES BROS. "See America First" cabinets and hotel representatives.

BISSWELL BROS. & HUNTSMAN. San Joaquin Valley lands.

Resorts.

The Times Branch Office and Free Information Bureau 531 South Spring St.

Open Daily 8 A. M. to 9 P. M.

Advertising Copy and Subscriptions Received

Telephone Sunset: MAIN 8200. Home 10391

THE TIMES FREE INFORMATION AND RESORT BUREAU is for the accommodation of those seeking recreation, rest and recuperation among seashore and mountain resorts. Particulars are furnished regarding Hotels and Private Boarding Houses; their attractions, rates, etc. Photographs, circulars and transportation literature are kept on hand for inspection and distribution. Times readers can obtain here, in a few minutes, information that would take a week and in many instances longer to procure if they were compelled to write for it.

HOTEL VIRGINIA

Long Beach

fulfills every desire of those seeking either pleasure or rest. Replete with all modern accessories and provided with every requisite for the most exacting patrons. Opens may 29, 1909. Open all the year. Moderate rates. American plan.

CARL STANLEY, Manager.

BARTLETT SPRINGS

EACH YEAR INCREASES THE NUMBER WHO TESTIFY TO THE SUPERIORITY OF ITS WATERS FOR MEDICINAL PURPOSES.

BATHS: Special treatment departments for ladies and gentlemen. Graduate masseurs. Soda Magnesia tub baths and large swimming tank.

AMUSEMENTS: Good trout fishing, Swimming, Bowling, Shuffleboard, Professional Croquet Grounds, Tennis Court, Livery Stable, beautiful walks. (Orchestra and dancing.) Dancing teacher.

RATES: Hotel and Hotel accommodations. American plan. $12.00 to $17.50 per week, according to rooms. Housekeeping cottages partly furnished, or furnished complete with small extra cost, 1 to 6 rooms, $5.00 to $15.00 per week.

ROUTES: From San Francisco, take S. P. Co. route, via Williams, leaving 7:00 a. m. Or by Northwestern Pacific, 7:45 a. m. via Sausalito Ferry to Pieta, thence by stage to Lakeport, steamer and stage line from Lakeport to Bartlett Springs. Auto service at small extra cost if desired.

Address GEO. A. OTTO, Mgr., Bartlett Springs, Lake Co., Cal. Or—General office BARTLETT SPRINGS CO., 701 4th St., San Francisco. Rainier Bottling Co., Local Distributor BARTLETT MINERAL WATER, 2380 Enterprise St., Los Angeles.

It may appear foggy from below, but on the mountain it is bright sunshine. Come and see for yourself.

Strain's Camp, Mt. Wilson

Open May 29th

Engage your animals of Mt. Wilson Stables only. Sign of the Red "W." For information see Times' Information Bureau, 531 South Spring St.; PECK-JUDAH CO., 553 South Spring St.; or telephone F. B. ROSS, Mgr. Suburban 5-4 Bells, Pasadena.

GREAT NORTHERN RAILWAY

WHY NOT GO EAST

Via San Francisco, Portland, and Seattle, a delightful trip through the magnificent scenery and growing cities of the Great Northwest? IT COSTS NO MORE. STOPOVER OF TEN DAYS ALLOWED AT SEATTLE on all tickets to see the ALASKA-YUKON-PACIFIC EXPOSITION. J. W. Phalon, Trav. Frt. & Pass. Agent, 606 So. Spring. Telephone Sunset Bdwy. 2991. Home F-1364. Los Angeles, Cal.

HOTEL CASA LOMA

REDLANDS

Special Summer Rates

Radium Sulphur Springs COLEGROVE, LOS ANGELES. TAKE BATHS IN LIQUID SUNSHINE. DRINK THE MOST CURATIVE MINERAL WATERS IN CALIFORNIA.

It is radio-active, germicidal and purifies your blood by destroying disease germs, thereby revivifying, rejuvenating and increasing your Vital Force and circulation. THE HOT BATHS are a positive specific and cure Rheumatism, Asthma, Chronic Colds, Alcoholism, Constipation, Obesity, Poor Circulation, Neuralgia, Sciatica, Diabetes, Bright's, Stomach, Heart, Liver, Kidney, Bladder, Blood, Skin, all Nervous and Spinal Diseases, Female Troubles. Beauty Baths make skin velvety, removes dandruff, grows new hair. IT SPARKLES AND FOAMS LIKE CHAMPAGNE. Seemingly hopeless cases cured. Physician in charge. Send for booklet. Water by bottle or case. Take "Melrose Avenue" cars, via Broadway, direct to Springs; 5c fare.

IT COSTS NO MORE

to stay at the famous

WHEELER'S HOT SPRINGS

or WHEELER'S COLD SPRINGS FISHING CAMP than it does to visit some indifferent place. For rates, etc., write—Manager

WHEELER'S HOT SPRINGS, NORDHOFF, CAL.

Ye Alpine Tavern

Situated on Mt. Lowe. A mile above the sea. American plan, $3.00 per day; $15.00 per week. Choice of rooms in hotel or cottages. No consumptives or invalids taken. Telephone Passenger Dept., Pacific Electric Ry., or Times Free Information Bureau, for further information.

Camp Rincon

In West Fork San Gabriel Canyon. Headquarters for trout fishing in Bear Canyon, North Fork and Devil's Canyon, an ideal camping place under grand oaks, with the pleasure of clear, bracing air with pure water. For information see Times Free Information Bureau, 531 S. Spring, Peck-Judah Co., 553 So. Spring, or H. Briggs, Manager, Azusa.

FOLLOWS' CAMP, The Trout Angler's Paradise

Finest trout fishing anywhere in the San Gabriel River—high up in the Sierra Madre Mountains. Every comfort and accommodation—excellent table. Only a few hours from Los Angeles. Take Santa Fe or Pacific Electric to Azusa. Stage leaves there 9:30 a.m. daily; or special trips may be arranged. Trout season open now. See PECK-JUDAH CO., 553 S. Spring, or write or phone R. M. FOLLOWS, Azusa. Home phone "Azusa" 82.

For the Orient — S. S. "Minnesota"

(28,000 tons.) Largest and finest on the Pacific. Sails from Seattle June 19th, for

CHINA, JAPAN AND MANILA

Large and Commodious Staterooms. Every Modern Convenience.

Great Northern Steamship Co. J. W. Phalon, T. F. & P. Agent, 606 South Spring St., Los Angeles. Telephones—Sunset Broadway 2991; Home F1364

Arrowhead Hot Springs

The great bath house is now in charge of Mr. A. N. Loney, a masseur of great experience and widely known in Los Angeles. All forms of baths given—hot water, steam, mineralized hot mud, steam, etc. A great hotel—summer rates now in effect. Write manager, Arrowhead, or have reservations and get literature from H. S. KNEEDLER, 553 S. Spring St.

Hotel HOLLYWOOD

Half way between Los Angeles and the Beach.

Home 57011. Special Low Summer Rates. Sunset Hollywood

Oakglen Lodge Saddle horses from the "Glenwood" Saddle and Livery, Riverside, will be at your service with free guide. Take a trip up Grayback, or San Jacinto. See Times Resort Bureau, 531 So. Spring St., or Peck-Judah Co., 553 So. Spring St.

Camp Baldy Elevation 4700 feet. In San Antonio Canyon. The finest Mountain Camp in Southern California. Splendid automobile road. Rates $2 per day, $11 up per week. For folders and information address CAMP BALDY, ONTARIO, CAL.

Bimini Hot Springs Hotel Los Angeles. The most curative treatment known for rheumatism; delightfully situated, hot mineral water, steam heat, and telephone in every room; no noise, no dust, and no tips. Street car to door, 5c fare. Dr. G. W. Tape, Medical Sup.

ELSINORE Lake View Inn and Hot Springs. M. A. GARDNER, Mgr., C. N. GARDNER, Prop. Overlooking Lake Elsinore. Swimming pool, mud, sweat, plain and plunge baths. Free consulting physician. Curative properties of our springs the best. Excellent rooms and table. Autoists' half-way house to San Diego. The Times Free Information Bureau, 531 S. Spring.

GLENN RANCH Now open. Good trout fishing. The only real farm resort in Southern California where the table is abundantly supplied with fresh eggs, milk, fruit and vegetables. Information at The Times Free Information Bureau, 531 So. Spring St.

YOSEMITE or TAHOE Camping parties now being organized for July or August. No more expensive than near-by resorts, and you will see something worth while. Entire cost one month, from Los Angeles, $75.00; shorter time for less. Address H. E. KILE, Polytechnic High School, Los Angeles.

NOT FORGOTTEN.

HONOR DEAD OF THE WAR WITH SPAIN.

Veterans Conduct Services at Central Park in Commemoration of the Fallen Heroes—The National Guard Bodies Participate in the Parade.

BRIEF but impressive services were held in Central Park yesterday morning in commemoration of the young heroes who met death in the Philippines or in Cuba in the Spanish-American War. The Spanish War Veterans were in charge of the ceremonies, and, while a special salute was fired for the honored dead of this community, the observance was general in character, a fitting prelude to the memorial services of today.

Maj. Dana R. Weller, who was in command of a battalion of the Seventh California Volunteers in the war spoke eloquently of the gallant fight made by the boys in khaki. He referred to the call to arms in defense of the oppressed Cubans and Filipinos, and said that the American is ever ready to take up his rifle in the cause of right and justice.

"PERFORMED THEIR JUST PART."

And peculiarly appropriate were the simple words of tribute to the men whose death is commemorated by the statue in Central Park, where an infantryman stands overlooking the busy scenes in the streets to the right and left. "And our comrades to whom this monument is erected," said the speaker, "although they did not fall upon the field of battle in the glory of victory, nevertheless performed their just part in the liberation of two peoples from the yoke of subjugation as certainly as if they had scaled the heights and stormed the trenches at San Juan or fallen upon the decks of Dewey's fleet in Manila Bay."

The Spanish War Veterans met at the armory, at Eighth and Spring streets, at 9:30 o'clock. Under orders from Gen. Wankowski, Co. A of the Signal Corps; Troop D, the Seventh Division of the Naval Militia, and Cos. C and F, Seventh Regiment, N.G.C., the three companies under command of Maj. Truman Cole, acted as escort to the Spanish War Veterans.

A platoon of police headed the line of march, and music was furnished by the Los Angeles Military Band. The force of guardsmen and Spanish War Veterans marched from the armory to Broadway, to Fifth, to Spring, to First, to Broadway, and from Fifth to Central Park. Paul C. Heydenreich was grand marshal, and P. C. Mulqueeny, inspector of the Department of California, U.S.W.V., was chief of staff. The aides were Comrades Severson, Bartlett, Crumbley and Coffman. At the park entrance the platoon of police, composed of Spanish War Veterans, opened ranks and the veterans marched in.

Among the organizations present were: Roosevelt Camp, No. 9, United Spanish War Veterans, Past National Aide-de-Camp B. A. Harbour commanding; Admiral Glass Camp, No. 36, United Spanish War Veterans (those present being mostly members of the Los Angeles police force,) Past Commander C. E. Dixon commanding; Gen. H. G. Otis Camp, No. 34, United Spanish War Veterans, F. B. Crumbley commanding; Camp Corregidor, Army of the Philippines, Capt. B. A. Coffman commanding, and the Seventh California Volunteers' Association.

The monument was decorated with numerous floral emblems. Among the tributes were: Spanish War Veterans, a flag in red, white and blue blossoms; United Spanish War Veterans, cross of carnations; United Spanish War Veterans, National Auxiliary, anchor of sweet peas. There were many wreaths and a floral tribute to Sergt. Collins. The flags of the camps were stacked in front of the monument.

While the veterans stood with bowed heads the band played "Nearer My God to Thee." Prayer was offered by Dr. J. I. McLaughlin of Roosevelt Camp.

"Again we have gathered to pay tribute to the memory of those who have fallen in their country's service," began Maj. Weller. "We unite with their loved ones in sorrow at their removal from the ranks of a nation's defenders. Although ten years or more has elapsed since they departed from us, yet grief is as keenly felt today as then, for their death was a martyrdom for their country. We mourn their loss, but we rejoice in the knowledge that they humbly and patiently went to the arms of their Maker, there to receive their reward.

"They, and you, my comrades, performed a noble and praiseworthy part in the history of our country. The war with Spain was one of the important events of this nation; for it fully and completely demonstrated to the world that America is entitled to take her place as one of the great world powers.

"In 1776 our forefathers declared that all men are created free and equal. They engaged in a long and bloody conflict to demonstrate their faith in that declaration. In more recent years our fathers fought and bled to free the negro from his bondage.

"In 1898 our country once more became the champion of the weak, and the war with Spain resulted in liberating Cuba and the Philippines from the domination and oppression of Spain.

"SPLENDIDLY PERFORMED."

"To our comrades to whom this monument was erected, and to you, who survive, the gratitude of this country is due. It should be the pleasure and privilege of every American to voice this sentiment on all occasions. It was not for you to question the wisdom of expediency, of annexing territory to our own, or of attempting to assimilate those foreign peoples with our races. Yours was the simple duty of the soldier, to obey implicitly and to the best of your ability. Need I say that this duty was splendidly performed?

"The results achieved furnish ample proof. That your unquestioning obedience was justified is fully revealed by the fact that Cuba is now a free and independent republic, enjoying the friendly protection of the United States. An autonomy is being inaugurated in the Philippines.

"That our government will carry out its pledge to the letter is not to be doubted. We can safely leave the solution of these problems to those in whom we repose the confidence to place in office and particularly to our great and noble President, William H. Taft, whose wisdom and judgment merit our utmost regard. [Applause.]

"Comrades, you have once more shown the world that the star spangled banner is the emblem of liberty and ours is indeed the land of the free and the home of the brave. As freedom has been the battle cry in all our national wars, may God grant that it shall ever continue to be our watchword; that our arms may ever be taken up in aid of the weak and downtrodden and never in an unrighteous cause." [Applause.]

"It should ever be the province of the strong to protect the weak and our country has never failed to respond to the call for aid from any nation or people in distress, with right on its side. We should foster that spirit by our votes and by our service in arms, if need be.

"Patriotism is a noble manly emotion. He who is impelled to lay down his life in the interest of his country's welfare is enobled far more than by patent of nobility bestowed by king or potentate.

"THEIR MEMORY REMAINS."

"Such men were those who have gone before us and they have not died in vain. Their memory remains an example to the youth of the nation who will some day become the defenders of our beloved country. And when the last reveille shall sound on the resurrection morn, may we find those comrades of ours in the ranks of the Great Commander." [Applause.]

At the close of Maj. Weller's impressive address, "Rock of Ages" was rendered by the band.

The firing squad, composed of members of Company A, Seventh Regiment, N.G.C., in command of Capt. Copp, marched in and took position facing the monument. From that position the squad fired three volleys in salute to the dead, after which taps was sounded.

Paying Tribute to the Nation's Heroes.

Maj. Dana R. Weller making the address at the memorial meeting of Spanish War veterans in Central Park yesterday. Above are the national guardsmen of the Seventh Regiment escorting the veterans of the last war from the armory to the meeting place.

CRIMSON MEMORY.

FLOATING POEM IS OLD GLORY.

DR. HENRY TELLS OF BANNER'S LAST BLOODY BAPTISM.

Special Patriotic Service Last Evening at First Baptist Church. Flag's Last Dip in Blood Did Much to Abolish Mason and Dixon's Line and Cement Citizenship.

Several organizations of Spanish War veterans and ladies' auxiliaries attended a special service at the First Baptist Church last night. The platform was draped with American flags and patriotic songs were sung by the choir and congregation. Rev. Dr. J. Q. A. Henry's subject was "Old Glory's Last Baptism of Blood."

He said the flag stands for struggle and sacrifice, and is an emblem of liberty baptized in tears and blood. "It represents all that is embodied in the Pilgrims' compact, the Constitution, the Declaration of Independence and the 'Emancipation Proclamation,'" he continued. "It represents every struggle attending the development of a great national life. It is the fairest national emblem in the world. It is a floating piece of poetry. Its mission to the world is both human and divine.

"We believe Old Glory will continue to wave when despotic thrones are no more. It is humanity's covenant with destiny. It promotes patriotism by reminding us that we ought to be true to the traditions of our fathers.

"It has inspired our armies in the past and will fill our men in the future with inspiration and courage, as they go forth to make war against oppression. Our flag received its first baptism of blood in 1776. In 1861 it was again deluged with tears and blood incident to the greatest civil war ever waged in human history. It's last baptism was in connection with the Spanish-American strife. The first baptism was for national independence; the second for the perpetuation of our liberty, and the third for the redemption of a down-trodden and helpless people.

"This Memorial Day furnishes a new occasion for reflection upon the great achievements of this last war in which our country engaged. This new and last baptism of blood gave to the world a new interpretation of the meaning and justice of war. Heretofore it had been argued that war was justified on the ground of self-preservation and the perpetuity of liberty. The war with Spain was waged on purely humanitarian grounds. It gave to the world the finest exhibition, in all history, of an absolutely unselfish war.

"Its baptism came through a determined effort to help the helpless and to practice the great doctrine of human brotherhood. Old Glory secured the freedom and emancipation of a poor, oppressed people. Cuba now rejoices in civil, educational and religious liberty.

"The world was given a revelation of the bitter fruits of Romanism. For four centuries the West Indias had been subjected to all the cruelty and oppression which is associated with priestcraft and political misrule. It is just as true of nations as it is of religions that 'By their fruits ye shall know them.'

"It gave a new birth of hope to Spain herself and revealed the ignorance and iniquity of her people. From the day peace was declared to the present time, there has been a growth of religious tolerance and national honor.

"Old Glory's last baptism of blood did much to cement our citizenship and to abolish the Mason and Dixon line. It helped to obliterate sectionalism. Today, North and South, we have but one citizenship, equally ready to rally to the standard of national honor.

"In our last war, the veterans of the Blue and the Gray fought side by side with the black man standing between them. It is significant that the first life sacrificed in that war was that of a negro.

"War lifted our republic out of a provincialism into a world-wide power. Today our position is chief among nations. We needed that new birth of patriotism which came to the entire country when war was waged in behalf of Cuba. Dewey's naval victory shook the world. Our isolation is gone, and a new national spirit exists.

"Ours is the opportunity of giving to the world the blessings of civil and religious liberty. There is a common expression 'America for Americans.' If the result of the late war means anything, it means America for humanity."

In closing the speaker stated that future wars may be averted by the growth of Christianity in every land.

BULLET'S STING.

RECOUNTS HATE, PORTRAYS LOVE.

VIVID WAR PICTURE PAINTED BY DR. BURDETTE.

Many Patriotic Bodies Represented at the Memorial Services in Temple Auditorium Yesterday Afternoon. Terrible Waste of Conflict of Arms Noted in Address.

Great are the heroes of war, but greater are the heroes of peace. That was the theme of the memorial service at Temple Auditorium yesterday afternoon, at which Dr. Robert J. Burdette, while lauding the patriotism of the men who fought and gave their lives for their country, drew a picture of war and its attending horrors that sunk its sting deep into the heart of every person in the big assemblage.

It was a general memorial service. Invitations had been extended to the Grand Army posts and camps of the Confederate Veterans, the Women's Relief Corps and the United Daughters of the Confederacy, the Spanish War Veterans and affiliated organizations of women, the Sons of Veterans, and military organizations and schools. Flags were draped around the boxes and proscenium and on the fronts of the balconies. In no direction could the eye be cast that the national colors did not come within the range of vision. Seats were reserved on the lower floor for the war veterans and soldiers and members of the auxiliary organizations.

After an organ prelude by J. J. Falls there was an invocation, and the long roll was sounded by a veteran drummer. Then the Temple Baptist Bible school orchestra played a medley of sacred songs and patriotic airs, national anthems and airs brought the great audience quickly to its feet with spontaneous outbursts of applause. It was a distinctively patriotic gathering.

"The Vacant Chair" was sung with splendid effect by the Temple quartette composed of Miss Helen Brown, soprano; Mrs. Aroline Ellis Bacon, contralto; Jackson Stuart Gregg, tenor, and Robert McClure Granger, baritone.

Next a drum corps struck up the familiar strains of "The Girl I Left Behind Me," and "Garryowen," and the Temple orchestra played "Rally Round the Flag, Boys," and "Bonnie Blue Flag." And then the drum corps piped out the inspiring strains of "Marching Through Georgia." J. J. Falls played "Dixie" on the organ, and the Temple quartette sang "Tenting Tonight on the Old Camp Ground" with a sweetness and tenderness that brought tears to many an eye. As a climax to the patriotic musical programme the congregation sang "Columbia, the Gem of the Ocean."

"Patriots" was the subject of the sermon by Dr. Burdette. He lauded the patriotism of the drummer who sounded the battle roll, the fifer who inspired the marching hosts and the man who carried the gun or the sword. But greater than these, he said, are the patriots of peace—the men who lead the van of civilization and progress.

"War," he said, "is destructive. It wastes and burns." A million dollars a day was the cost to the Union of the great civil conflict. But that vast sum did nothing to enrich or build up the country. The powder, vanished into smoke, guns and cannon were destroyed, and waste and ruin followed in the wake of armies. The Union army won, he declared, because its patriotism was greater and broader; love for the nation was pitted against loyalty to the State.

But greatest of all in his opinion is the patriotism of the men who have given their lives to the upbuilding of the nation in peace, the men who invented the telephone, the telegraph, the cotton gin, the sewing machine and other devices that have laid the foundations for peaceful progress of mankind. Dr. Burdette painted a vivid picture of war and its horrors as he saw it on the battlefield. In part, he said:

"We were burying the dead after the battle of Tupelo, Miss. It wasn't a great battle. But it was fierce as hate, for it brought Joseph A. Mower and N. B. Forrest in a clash. It seemed to me that nobody was wounded that day. It was as if every man that was hit was killed. The taste of blood was in men's mouths; they saw red, and the fierce lust of murder flamed in their hearts. It didn't seem as though we fought for the flag, for the nation or the State, on either side, but because we hated each other. The cheers of the lines that charged and countercharged were like the snarls of wild beasts.

"It was the day that Johnnie Beard of Muscatine was killed. We were riding side by side, and I had laid my hand on his bridle for a moment, while he untied his canteen from a saddle ring and slung it around his neck.

"'Because, Bob,' he said, 'it's a mighty hot, fight and climate, and if I should get hurt so badly I'd fall off my horse, I want the water with me.' And then his face went white, and he leaned forward on his horse's neck, and I leaped to the ground and caught him in my arms. That was all. The hot tears in my eyes were scalding with rage and grief as I leaped into my saddle again. They killed him on purpose, I said. And I hated the man who fired the shot.

"But the field was as quiet at sunset as a Sunday evening at home. And we were hunting for our dead, and giving them such poor burial as we could. Pity walked beside us, such little time as she might, for we would fight again in the morning.

"By and by we came upon two Confederate soldiers, lying under a tree. One was an old man, gray-haired and gray-bearded. He was shot through the head. The other was a boy—19 years old, maybe. He was lying close to the old man, so close, that when the stinging bullet had pierced his breast, as he fell with the awful fear in his heart, he had reached out and caught 'daddy' by the breast of his gray jacket, and so died wtih that death clutch stiffening into a rigid, unbreakable hold.

"It was so natural in the boy. Daddy always had protected him. Daddy always responded to his cry for help, from the time he was a tiny boy. So he called to him now. We could hear the cry that went with that quick clasp of the hand. Pity laid her hand on our hearts as we stood beside them. We made a resting place for them, just as they had fallen. We did not try to disengage that clinging hand. For love is stronger than death.

"I have seen these two every Memorial Day. As I knelt by the grave of some comrade with blossoms to lay over his silent heart, I have felt the ache come into my heart again, as I saw these two Confederate soldiers lying side by side in the grave where I helped to lay them. Do I call them 'enemies?' How can I? When, even as I looked at them I felt willing to give my own life to bring them to each other once more, with the grave, tender smile on the gray-bearded lips, answering once more the merry laugh on the beardless face. But I couldn't. Some of us had killed them. I thought of Johnnie Beard, and my hot rage was already dead. Surely no man would have killed those boys 'on purpose.' How could they?

"How time changes our viewpoints. I remember then, when I saw these two, my wrath was hot against the soldier who killed that old man. I was a boy myself. A boy didn't matter so much. He could fight back. He could take care of himself. But an old man? Gray-haired and gray-bearded. He made me think of my own dear father. How could any man draw bead on such an old man? What a brutal thing to kill him.

"That was more than forty years ago. Now, I have boys of my own. And when I look down on those two sleeping soldiers today, my heart breaks over the boy. The old man's life was nearly ended, anyhow. His race was about run. But that boy? How could any one shoot that glorious child of the morning? I look at him again. I see the face of a boy who would scream 'Daddy,' and clutch at my senile weakness with his strong young hand if the hot bullet should find his life. And I pray the Christ who died for us all, that there may be no more wars."

The service closed with the congregation singing "The Star Spangled Banner" and the bugles sounding "taps."

WANTS HER LETTER PUBLISHED

For Benefit of Women who Suffer from Female-Ills

Minneapolis, Minn.—"I was a great sufferer from female troubles which caused a weakness and broken down condition of the system. I read so much of what Lydia E. Pinkham's Vegetable Compound had done for other suffering women I felt sure it would help me, and I must say it did help me wonderfully. My pains all left me, I grew stronger, and within three months I was a perfectly well woman.

"I want this letter made public to show the benefit women may derive from Lydia E. Pinkham's Vegetable Compound."—Mrs. JOHN G. MOLDAN, 2115 Second St., North, Minneapolis, Minn.

Thousands of unsolicited and genuine testimonials like the above prove the efficiency of Lydia E. Pinkham's Vegetable Compound, which is made exclusively from roots and herbs.

Women who suffer from those distressing ills peculiar to their sex should not lose sight of these facts or doubt the ability of Lydia E. Pinkham's Vegetable Compound to restore their health.

If you want special advice write to Mrs. Pinkham, at Lynn, Mass. She will treat your letter as strictly confidential. For 20 years she has been helping sick women in this way, free of charge. Don't hesitate—write at once.

Store Closed Monday—Memorial Day.

Two Big Victor Hits

On one Record—it's a double-faced 10-inch Record at 75 cents.

Hello People and The Yam-Yama Man

Send in your orders—prompt delivery.

Great Talking Machine Bargains

Our Great Pre-Inventory Sale will continue another week—buy a Machine now and save money. You'll never miss the money but you will miss a great deal of pleasure if you fail to attend this sale.

Columbia Machines at $5.00
Columbia Machines at $8.00
Talk-o-phones at $6.00
Zon-o-phones at $7.00
$27 Machines go at $10.00
45 Machines go at $18.00

All these are second-hand machines but guaranteed in fine condition.

6 new 60c Records (Zon-o-phone) Free with each of these machines.

Other bargains in new machines:

SPECIAL NO. 1—New machine, fine flower horn, oak record cabinet and one dozen new Zon-o-phone 60c records, NOW $24.20

SPECIAL NO. 3—Fine oak machine, fine flower horn and 12 fine new 60c Zon-o-phone records $14.20

Try them for 60 days, if not satisfactory your money will apply on that greatest of disc machines—the VICTOR. We have all sizes of this machine.

Easy payments accepted—pay us $5 down and $1 a week on these bargains. Pretty fair offer, isn't it?

The House of Musical Quality.

Southern California Music Company

332-334 So. Broadway. Los Angeles, Cal.

Stone Canon Coal

Most economical, both in coal quality and price; therefore, it means **Money Saved** to use it.

This coal is absolutely clean—free from slack, dust and dirt. No waste. Lasts longer.

Lump, delivered ....$9.00 per ton
Stove coal, delivered ....$8.00 per ton

FULL WEIGHT GUARANTEED.

Challenge Coal Company

123 West 3rd St. S.S. Main 51. Home A6029.

27th and Compton Ave. S.S. South 916. Home 24990.

CANADIAN PACIFIC RAILWAY

LOW ROUND TRIP RATES TO ALL EASTERN CITIES

during the summer months, with stop-over privileges

Six Hundred Miles of Unsurpassed Mountain Scenery through the CANADIAN ROCKIES

CALL OR WRITE FOR RATES AND INFORMATION

E. E. PENN, General Agent Passenger Department, 77 Ellis St., SAN FRANCISCO

A. A. POLHAMUS, Traveling Passenger Agent, 609 S. Spring St., LOS ANGELES

Steinway Pianos

Geo. J. Birkel Co.

345-47 SOUTH SPRING STREET

Men's Clothing Clothes for Men and Young Men

DESMOND'S

Corner Third and Spring Streets

Persian Rug Importing Company

A. M. ENFIAJIAN, 516 SOUTH HILL STREET

CANCER

I WILL GIVE $1000 IF I FAIL

to cure any cancer or tumor I treat before it poisons deep glands without KNIFE OR PAIN, AT HALF PRICE for 30 days.

No Pay Until Cured.

Absolute Guarantee. Best 130 page book on Cancers ever printed SENT FREE and testimonials of hundreds cured after operations failed. We refer you to any bank or business firm in Los Angeles; Masons, Odd Fellows or Foresters of America. Investigate cures. Write for the book

Address Suite E DR. & MRS. DR. CHAMLEY & CO. Chamley Bldg. 745 & 747 S. Main St., LOS ANGELES, CAL.

KINDLY SEND TO SOME ONE WITH CANCER

Dr. Tom She Bin

Chinese Herb Doctor. Fees $20, $10, $7, $5, $3.50 per week. Consumption, Catarrh, Rheumatism, Appendicitis, Kidney, Liver and Stomach troubles. Consultation free. Open day and night. 711 S. Main st.

DRINK Mission Malt Tonic FOR HEALTH'S SAKE —AT DRUGGISTS

Los Angeles Investment Co.

A8118 335-337 S. HILL ST. Main [illegible]

HOME BUILDERS Will Build to Suit

Upon Your Own Lot—or will furnish Lot. RENT PAYING TERMS.

Dutchess Trousers

Big Reductions All This Week

6th & Main St.

JACOB SALZMAN, Successor to Klein & Salzman.

Invalid Wheel Chairs For Rent

Lyon-McKinney Smith Co.

648-652 So. Broadway, Opposite Bullocks

Guaranteed Swiss Watch...$5

J. Abramson, 404 So. Broadway

Big Shoe Sale

Special Bargain Tables in Basement today and tomorrow.

Mammoth Shoe House, 519 SOUTH BROADWAY.

KNIVES OUT.

PARENTS CAMP ON HIS TRAIL.

Hollywood Superintendent's Scalp Hunted.

Despite Vigorous Opposition, He Is Reappointed.

His Enemies Stoutly Declare End's Not Yet.

A school war is in progress in Hollywood. Some of the parents are camping on the trail of W. F. Conover, superintendent of the grammar schools, and they aver they will not be satisfied until they have taken his official scalp.

Prof. Conover was first appointed about a year ago, and was reappointed two weeks ago, although a petition protesting against his retention had been presented to the trustees. The board declared the petition was signed by a very small minority of the parents of the school district, and that it did not contain sufficient grounds for action.

Pressure has since been brought to force the resignation of members of the board friendly to Superintendent Conover, but they assert they will not retire, and that they will not reverse their action unless stronger reasons are given than those already advanced.

Yesterday the opponents of the superintendent put in circulation a new petition, which will be submitted to the trustees.

While the teaching force is chosen early in May, according to a precedent, the reëlection of Conover must be ratified by the new board, which meets early in July, and an attempt will be made to prevent it. There will be no change in the personnel of the board, however, as the new member is now serving out an unexpired term by appointment.

One of the chief complaints against the superintendent is that he has been too severe in discipline. His enemies say that many children have failed of promotion who should have gone forward. He is also accused of a lack of tact and of making remarks offensive to parents of pupils.

DEFEND SUPERINTENDENT.

Friends of Conover, on the other hand, declare these allegations are groundless; that no more than the usual number of pupils have failed of promotion, and that discipline has not been unnecessarily severe. Under Conover, they say, the schools have been brought to a higher state of efficiency.

The trustees are R. S. Lyon, chairman; Mrs. Anstruther Davidson and A. Russell. Mr. Lyon has one year to serve, and Mrs. Davidson two. Mr. Russell was recently elected to succeed Theodor Heinig, resigned.

"There is no occasion for any agitation," said Lyon yesterday. "Children of prominent persons failed of promotion, and that is the only ground for complaint. We postponed the election of a superintendent two weeks to give the persons opposing the superintendent a chance to present complaints in writing. They sent in a petition with about fifty signatures. We did not consider that the allegations required action.

"In our opinion, Mr. Conover has been a very efficient official. The schools are in better condition now than ever, and we see no reason why he should not continue in charge. It is true that I was approached with a request that I resign from the board, but I have no intention of doing so. I will not retire under fire."

WOMAN TRUSTEE FIRM.

Mrs. Davidson takes the same stand as Mr. Lyon. "I will not retire in a political situation like the one now existing," she asserted.

Conover said he did not believe the dissatisfaction with his administration was widespread. "There are always some pupils that fail of promotion, and there has been no unusual severity in the discipline. I have aimed to introduce effective methods and believe I have succeeded. There is no ground for the story that I have said anything to offend parents. That is ridiculous."

Mrs. E. B. Mapel, who is president of the Parent-Teachers' Association, said: "There has been great dissatisfaction with the administration of Superintendent Conover. We believe that he has been too severe in discipline, and this agitation will not stop until we have exhausted every means in our power to prevent his retention. There have been more than the usual number of pupils who failed of promotion. There were thirteen in one room. The opposition is not a small minority. We expect to get at least 150 signatures to our petition."

Assistant County Superintendent Wheat said the records of his office show the Hollywood schools to be in very good condition. "Complaints have been made to us," he added, "but they were not of such a nature that we could interfere. The action of the trus-

RESCUE ATTEMPT ALMOST

DIES STUCK IN M[UD] AT BOTTOM

ELMER CARLISLE, aged 17, plunged into a shallow pond on a vacant lot on Avenue 50, between Monte Vista and New York streets, yesterday afternoon. He was caught in the soft, sticky mud under the glistening surface of the water. One of his companions, Otto Stewart, tried repeatedly to save the drowning boy and himself was pulled unconscious out of the death trap.

Several men from Engine house No. [illegible] tried with rope and ladder to rescue the body, but were unable to locate it in its viscid bed. Dynamite was exploded in the mud of the pond, but all to no purpose, and it was only when Captain Alvarez of the engine company, dragged the pond with a long pole and hook that the corpse of the reckless youth was recovered.

FATAL PLUNGE.

Carlisle, with five other young men, were out for an afternoon of fun, when they conceived the idea of bathing in a small pond that has been formed by some grading work being done at the place stated, on a vacant lot. Carlisle was the first to disrobe and, although he could not swim a stroke, plunged head first into the water. It soon was apparent to his companions that the reckless boy had come to grief and Otto Stewart, whose home is on Lincoln street, between Sixty-fourth and Sixty-sixth streets, bravely undertook to save his companion.

At the bottom of the pond was Carlisle, his head and knees and hands held fast by the thick clay. Stewart touched th[e] ... once, but ... He tried ... vain. ...

-Memorial Day.
ictor Hits
10-inch Record at 75 cents.
Yam-Yama Man
rompt delivery.
hine Bargains
continue another week—buy
You'll never miss the money
leasure if you fail to attend
bia Machines at $5.00
bia Machines at $6.00
-phones at $6.00
phones at $7.00
achines go at $10.00
chines go at $18.00
these are second-hand machines
uaranteed in fine condition.
ew 60c Records (Zon-o-phone)
with each of these machines.
r bargains in new machines:
IAL NO. 1—New machine, fine
flower horn, oak record cabinet
and one dozen new Zon-o-phone
60c records,
NOW $24.20
e flower
4.20
ry your
dise ma-
of this
own and
ir offer,

les, Cal.
on Coal
y and price; therefore,
aved to use it.
from slack, dust and dirt.
.......$9.00 per ton
.......$8.00 per ton
RANTEED.
l Company
and Compton Avs.
South 916.
e-24990.
C RAILWAY
CANADIAN PACIFIC RAILWAY
RATES
N CITIES
stop-over privileges
ry through the CANADIAN ROCKIES
ND INFORMATION
A. A. POLHAMUS
Traveling Passenger Agent
600 S. Spring St., LOS ANGELES
ay Pianos
Birkel Co.
H SPRING STREET
g Clothes for Men
and Young Men
ND'S
Spring Streets
rting Company
TH HILL STREET
Tom She Bin
Angeles Investment Co.
335-337 S. HILL ST.
HOME BUILDERS
Will Build to Suit
BEST PAYING TERMS.
DRINK
Mission Malt
Tonic
R HEALTH'S SAKE
valid Wheel Chairs
For Rent
yon-McKinney Smith Co.
648-652 So. Broadway
Opposite Bullocks
ig Shoe Sale
Mammoth Shoe House
519 SOUTH BROADWAY.

KNIVES OUT.

PARENTS CAMP ON HIS TRAIL.

Hollywood Superintendent's Scalp Hunted.

Despite Vigorous Opposition, He Is Reappointed.

His Enemies Stoutly Declare End's Not Yet.

A school war is in progress in Hollywood. Some of the parents are camping on the trail of W. F. Conover, superintendent of the grammar schools, and they aver they will not be satisfied until they have taken his official scalp.

Prof. Conover was first appointed about a year ago, and was reappointed two weeks ago, although a petition protesting against his retention had been presented to the trustees. The board declared the petition was signed by a very small minority of the parents of the school district, and that it did not contain sufficient grounds for action.

Pressure has since been brought to force the resignation of members of the board friendly to Superintendent Conover, but they assert they will not resign, and that they will not reverse their action unless stronger reasons are given than those already advanced. Yesterday the opponents of the superintendent put in circulation a new petition, which will be submitted to the trustees.

While the teaching force is chosen only in May, according to a precedent, the reflection of Conover must be ratified by the new board, which meets early in July, and an attempt will be made to prevent it. There will be no change in the personnel of the board, however, as the new member is now filling out an unexpired term by appointment.

One of the chief complaints against the superintendent is that he has been too severe is discipline. His enemies say that many children have failed of promotion who should have gone forward. He is also accused of a lack of tact and of making remarks offensive to parents of pupils.

DEFEND SUPERINTENDENT.

Friends of Conover, on the other hand, declare these allegations are groundless; that no more than the usual number of pupils have failed of promotion, and that discipline has not been unnecessarily severe. Under Conover, they say, the schools have been brought to a higher state of efficiency.

The trustees are R. S. Lyon, chairman; Mrs. Anstruther Davidson and A. Russell. Mr. Lyon has one year to serve, and Mrs. Davidson two. Mr. Russell was recently elected to succeed Theodor Heinig, resigned.

"There is no occasion for any agitation," said Lyon yesterday. "Children of prominent persons failed of promotion, and that is the only ground of complaint. We postponed the election of a superintendent two weeks to give the persons opposing the superintendent a chance to present complaints in writing. They sent in a petition with about fifty signatures. We did not consider that the allegations required action.

"In our opinion, Mr. Conover has been a very efficient official. The schools are in better condition now than ever, and we see no reason why he should not continue in charge. It is true that I was approached with a request that I resign from the board, but I have no intention of doing so. I will not retire under fire."

WOMAN TRUSTEE FIRM.

Mrs. Davidson takes the same stand as Mr. Lyon. "I will not retire in a critical situation like the one now existing," she asserted.

Conoyer said he did not believe the dissatisfaction with his administration was widespread. "There are always some pupils that fail of promotion, and there has been no unusual severity in the discipline. I have aimed to introduce effective methods and believe I have succeeded. There is no ground for the story that I have said anything to offend parents. That is ridiculous."

Mrs. E. B. Mapel, who is president of the Parent-Teachers' Association, said: "There has been great dissatisfaction with the administration of Superintendent Conover. We believe that he has been too severe in discipline, and this agitation will not stop until we have exhausted every means in our power to prevent his retention. There have been more than the usual number of pupils who failed of promotion. There were thirteen in one room. The opposition is not a small minority. We expect to get at least 150 signatures to our petition."

Assistant County Superintendent ...at said the records of his office show the Hollywood schools to be in very good condition. "Complaints have been made to us," he added, "but they are not of such a nature that we could interfere. The action of the trustees in reëlecting Mr. Conover is final. The matter cannot be brought before the county board except on charges of inefficiency, immorality, or unprofessional conduct."

Mrs. Ansthruther Davidson,
Hollywood School Trustee, who supports Supt. Conover in war on head of that city's schools.

DUE TOMORROW.

French Ambassador Expected to Reach Los Angeles in Afternoon—Plans for Reception.

Jean Jules Jusserand, Ambassador of France, will arrive in this city, tomorrow afternoon. He is accompanied by his wife, and, according to a press dispatch, Senator Flint will be one of the party. The French diplomat is much interested in fruit raising, and while in Southern California will visit the orange groves near Riverside and inspect the vineyards about there.

The Chamber of Commerce is making elaborate preparations to entertain the distinguished visitor. The reception Wednesday night at the chamber will be one of the most representative functions ever given there. Society women will help receive. The Reception Committee, of which Gen. Chaffee is chairman, consists of prominent business and professional men.

FOUND DEAD IN VACANT LOT.

Autopsy Shows Man Was Victim of Heart Disease—Apparent Clew to Identity Fails.

The body of a man, at first believed to be that of Roy Nesmith, was found in a vacant lot near No. 231 Central avenue, last night. The man, who was about f y years of age, is supposed to have died Saturday night. An autopsy showed the cause of death to have been heart trouble. A card in a pocket of the coat bore the name "Roy Nesmith."

Miss Minnie Nesmith of No. 949 South Hill street, when informed of the death, said she had a brother named Roy, but that he had left her alive and well yesterday morning, and that the dead man's description was not at all suggestive of him.

PERSONAL.

R. S. Ford, a banker of Great Falls, Mont., is at the Hollenbeck.

J. C. Rodrigues of Rio de Janeiro, is registered at the Angelus.

Dr. J. J. Homans of Amsterdam is registered at the Alexandria.

Elmer C. Groben, an attorney of New York City, is at the Lankershim.

Maj. W. H. Wilson, U.S.A., and family, are at the Westminster.

F. W. Dole, a packer of Wichita, Kan., is a guest at the Westminster.

John C. Williams, a retired merchant of Odell, Mass., is a guest at the Lankershim.

Sherman W. Becker, former Mayor of Milwaukee, is a guest at the Alexandria.

I. F. Littlefield a prominent business man of San Francisco, is at the Alexandria.

R. F. Kayser, a capitalist of Mexico City, and his wife, are at the Hollenbeck.

F. L. Proctor, a wealthy mining man of Tucson, Ariz., and Mrs. Proctor, are at the Hollenbeck.

W. J. Smith, a retired business man of Brooklyn, N. Y., and Mrs. Smith, are registered at the Hollenbeck.

D. C. Long, a prominent business man of Vancouver, and wife, are at the Hollenbeck.

Joseph McElroy, traveling passenger agent of the Missouri, Kansas and Texas Railroad, is registered at the Alexandria.

Mrs. H. H. Sherwood and family of Oakland, who have just returned from Europe, stopped, yesterday, at the Alexandria.

Stewart Edward White, Fred Remington Fithian and George Clinton Eaker, of Santa Barbara, are at the Van Nuys.

Florence Fox Thatcher, Verda Phinney, Birdie Chandler, and Nellie Pond of Topeka, Kan., who are giving entertainments for the Young Men's Christian Association at points along the Santa Fé Railroad, are at the Angelus.

WICKED CUPS.

LAYS FORGERY TO BIG SPREE.

Young Defrauder of a Hotel Confesses Identity.

Joy Drinking Period Lasts Through Two States.

Is Prominently Connected in Mississippi.

Russell Sanders, the young man arrested in San Francisco on complaint of the Hayward Hotel of this city, which he admits having defrauded of $65 by means of a bogus cashier's check, while on a protracted spree that began in Houston and was continued through El Paso, Los Angeles and San Francisco, yesterday confessed the identity which he betrayed in a casual conversation while here.

Sanders, who had been traveling under the name of Taylor, denies that he is a professional forger, charges his troubles to drink, says he had come to the Pacific Coast with a view of locating here, and is confident that friends and relatives in the South will come to his assistance with enough money to enable him to satisfy the hotel and regain his liberty.

NOTORIETY HARD TO BEAR.

A native of Mississippi, Sanders is highly connected and deplores the notoriety he has gained more than any punishment that might be inflicted upon him.

"It is not true that rewards aggregating $10,000 have been offered for me," said the young prisoner at the City Jail yesterday, and his eyes filled with tears as he spoke. "It cannot be true, for this is the first time I have ever been in trouble.

"I was born in Mississippi and when I got through school I went to work as a stenographer. I served in that capacity for Judge McCormick, one of the three judges of the United States Circuit Court of Appeals. Judge McCormick's home is in Dallas, but I traveled with him when the court sat in other places and I frequently visited New Orleans and other cities with him. Some time ago, I went to work as a reporter on the Express, a San Antonio newspaper, but my wife and I concluded that we might do better in California. I went with her and our two little children as far as Houston. She went from there to Carrollton, Miss., our old home, and I doubled back on the way to Los Angeles.

"I met Booth, the young man who was with me here, while I was in Houston. We both were coming West and became friends, as people sometimes do when traveling together.

ON A TEXAS SPREE.

"We began drinking in Houston. We went on another spree in El Paso, and after that we kept it up. Booth got some money in El Paso with a fictitious check. I don't know how much he got nor upon whom he passed the check, for I was not with him at the time.

"We stayed in Los Angeles a few days, drinking all the time. I had about $400 when I started on the trip, but my money ran out here. I cashed a fictitious check at the hotel and we went from here to San Francisco.

"I don't know why I registered as 'Taylor,' unless it is that I was drunk. I did not notice under what name Booth registered—Henry M. Stanley, was it? Well, I don't know. He is a concrete and plaster contractor from Memphis. All I know about him is that I met him in Houston and we went on a spree together."

"George W. Taylor, New Orleans;" "Henry M. Stanley, New Orleans," were the signatures on the register of the Hayward that caused a Times reporter to send up a card. The alleged New Orleans men were not in at the time, but were met the following day and introduced by the hotel clerk.

"My name is Sanders," said Sanders, holding out his hand. "This is Mr. Stanley."

"I asked for Mr. Taylor," said the newspaper man.

"I only wanted to make you believe that I was Gov. Sanders of Louisiana; my name is Taylor, all right—let's have a drink," laughed the visitor.

Sanders then talked of being manager for a New Orleans coffee firm, but knew nothing of interest and the conversation was brief.

While here the young men, professing to have come to see Los Angeles while on vacation, painted a lurid red streak between the Hayward and the Bristol, with an occasional sally into some saloon in the cross streets.

Attorney George W. Pearson has been retained by Sanders, and an effort will be made to settle his case out of court.

"Porosknit"
Summer Underwear
FOR MEN FOR BOYS
—naturally—the straightest way to comfort in warm weather. Meet Summer halfway—in "Porosknit"—the best way to keep cool.
Ask your dealer to show you this Label. It is on every Genuine "Porosknit" garment.
FABRIC TRADE MARK Porosknit REG. U.S. PAT. OFF.
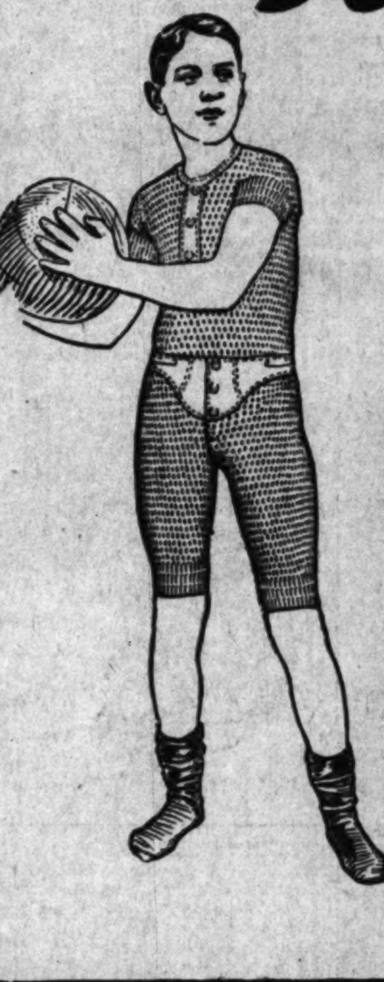

Every one who wears the genuine "Porosknit" likes it—beause it Fits as if it were made for you. Wears as if it cost twice as much—no better quality at any price. That's why there is such a demand for it.
MEN'S Shirts and Drawers, each 50c
BOYS' Shirts and Drawers, each 25c
Union Suits: Men's $1.00; Boys' 50c.
Send for our new illustrated booklet.
CHALMERS KNITTING COMPANY
Washington Street, Amsterdam, New York

"Unique" Suit Sale
Tomorrow—Tuesday
Elegant New $35 to $45 Suits in Cloths, Silks and Lingeries
$20
The UNIQUE
CLOAK AND SUIT HOUSE
245 South Broadway Est. in 1892

RESCUE ATTEMPT ALMOST FATAL.

DIES STUCK IN MUD AT BOTTOM OF POOL.

ELMER CARLISLE, aged 17, plunged into a shallow pond on a vacant lot on Avenue 50, between ... Vista and New York streets, ...rday afternoon. He was caught in the soft, sticky mud under the glistening surface of the water. One of his companions, Otto Stewart, tried repeatedly to save the drowning boy and himself was pulled unconscious out of the death trap.

Several men from Engine house No. ... tried with rope and ladder to rescue the body, but were unable to locate it in its viscid bed. Dynamite was exploded in the mud of the pond, but all to no purpose, and it was only when Captain Alvarez of the engine company, dragged the pond with a long pole and hook that the corpse of the reckless youth was recovered.

FATAL PLUNGE.

Carlisle, with five other young men, was out for an afternoon of fun, when they conceived the idea of bathing in the small pond that has been formed by the grading work being done at the place stated, on a vacant lot. Carlisle was the first to disrobe and, although he could not swim a stroke, plunged head first into the water. It soon was apparent to his companions that the ...s boy had come to grief and Otto Stewart, whose home is on Lincoln street, between Sixty-fourth and Sixty-sixth streets, bravely undertook to save his companion.

At the bottom of the pond was Carlisle, his head and knees and hands held fast by the thick clay. Stewart touched the body beneath the water once, but was unable to disengage it. He tried again and again, but all in vain. A fourth time the daring boy went down, determined to do or die. He nearly died.

Remaining under water too long, Stewart was overcome and but for the prompt action of his now alert companions would have perished. As it was, he was unconscious when taken out of the water, and it was an hour before Dr. M. H. Chamberlain could revive him.

FRANTIC RUSH FOR HELP.

Cyril Hollis, a young Mexican, ran for help nearly two miles to the nearest house of which he could think and fell fainting without being able to state his errand. Others of the boys ran to the East Side Police Station and some to the house of Engine Company No. 12. Policemen and firemen responded on the run, but Carlisle was past all help. Ladders and ropes were fetched and Captain Alvarez and Lieutenant Davis of the engine company and a man named Simon went down into the mud and water in futile efforts to rescue the body at the peril of their own lives.

It was only late in the day that Captain Alvarez, by means of a long pole into the end of which he had driven a spike, succeeded in reaching the body. The spike wound itself into the trunks the boy had put on for that fatal dive, and the corpse was dragged ashore.

The body was taken to the undertaking establishment of Bresee Brothers. Carlisle was a student at the Yorkdale School.

AT LAST.

SUMMER HEAT JAMS BEACHES.

MAY'S HOTTEST DAY IN YEARS CROWDS CAR LINES.

Fifty Thousand Passengers Carried to the Seashore to Cool Off, Trolley Roads Experiencing Their Greatest Difficulty in Getting Them All Back in a Lump.

May's hottest day in thirteen years sent Los Angeles people to the seashore in thousands yesterday. From the middle of the forenoon until late at night the trolley lines were jammed with passengers. It is estimated that at least 50,000 persons visited the principal beach resorts.

The conservative thermometer of the Weather Bureau, on the lofty roof of the Central building, Sixth and Main streets, registered 90 deg. as the maximum. This instrument is in a sheltered, airy box ten stories above the street level, up where cool breezes blow and where there is no radiation from cement sidewalks and asphalt roads.

The Times thermometer, on the third floor above the street, registered 96 deg.

This hot wave, coming at the close of a month that was unusually cool, was the long-looked-for harbinger of summer, and the signal for the exodus to the seashore.

For twenty-nine days the mercury had rested low in the tubes, once getting up to 73, again to 72, and on Saturday to 71.

Before the cut worms that have been devastating gardens hereabouts for many weeks had crawled back into their cool burrows in the ground yesterday morning they were caught by the hot sun and many of them curled up and died on the spot.

Reserves in the destructive army, which operates at night, will wheel into position a few times more, but if the heat continues it is predicted the pest will be wiped out within a few days.

But back from the farm and to the beaches.

The Pacific Electric sent out fifty extra trains to Long Beach yesterday, most of them between 10 o'clock in the morning and 4 o'clock in the afternoon. This was in addition to the regular twenty-minute schedule. Extra cars also were put on the San Pedro and Newport Beach runs. There were cars for Long Beach at intervals of five minutes during the rush.

It was estimated that 20,000 passengers were carried on the Pacific Electric trains to the beaches.

A five-minute schedule for two and three-car trains was maintained on the Los Angeles-Pacific short line to Venice, Ocean Park and Santa Monica during part of the day, and at all hours there was greatly augmented service. The estimated number of passengers carried to these beaches also was 20,000.

The Los Angeles and Redondo Railway operated a ten-minute schedule, carrying probably 10,000 passengers one way.

In face of this tremendously-increased service and the enormous number of passengers carried, no accident was reported.

The trolley lines experienced their greatest difficulty late in the afternoon and well along into the night in the effort to get all the travelers back to Los Angeles at the same time.

Cars were sent out from all the beaches as rapidly as wheels could turn with safety. All schedules were thrown to the winds; the only point was to get them over the road and to keep them from jamming into one another.

In addition to the heavy travel to the beaches, the Pacific Electric and Los Angeles-Pacific carried unusually large crowds to the mountains and to the foothills.

CONFESS THEIR GUILT.

John Luna, aged 27, and Herto Parranello, 17, were locked up in the City Jail yesterday, to await trial on a charge of burglary. The men, when picked up as suspicious characters by Detectives Rico and Dixon, were found in possession of several articles reported to have been stolen in suit cases. A search of their room at No. 119 East First street, uncovered a quantity of wearing apparel and other articles stolen from C. M. Day of No. 248 North Union street, and a bag and a suit case taken from the office of William M. Hiatt, No. 511 Merchants' Trust building, after the door had been broken open at 1 o'clock Friday afternoon. The men, who admit their guilt, say they recently came here from San Francisco.

MURDER OR SUICIDE MYSTERY.

Physician's Wife Found Dead in Bed, and Husband Held on Suspicion. Police Puzzled.

[BY DIRECT WIRE TO THE TIMES.]

CHICAGO, May 30.—[Exclusive Dispatch.] One of the most mystifying tragedies of recent days was revealed early today, when Norah Jane Cleminson, aged 30 years, the wife of Dr. Haldane Cleminson, aged 27, was found dead in bed at her home, No. 4188 Wayne avenue, Rogers Park.

The woman's husband, who claims that burglars chloroformed both him and his wife, is under guard at the Alexian Brothers' Hospital, and the police are wavering between a number of theories, which include a suicide pact, plain murder, plain suicide and murder for robbery.

Nearly every bit of evidence that goes to prove one or the other theory is offset by other evidence that seems to render all views of the case uncertain and doubtful.

Dr. Cleminson, while stoutly declaring his innocence, and that of his wife, admits his inability to lift the cloud of suspicion that hangs over him, and the police, while expressing the belief that the physician had a guilty knowledge of his wife's death, admit that they have no positive evidence of guilt, and are almost wholly in the dark as to a motive for crime.

UNIFORM COLLARS FOR POLICE.

Uniform collars must henceforth be worn by members of the Los Angeles police force. The authorities have resolved to enforce the old regulations to that effect. It must be a straight standing collar, with not even the suggestion of an opening nor the least sign of flaring corners, turned-down edge or flapping ears.

No Croton Oil or Calomel
in Liver-Beans. The family laxative.

Old Port Wine Is a Tonic.
You can purchase this extra fine wine at the Old Plantation Distilling Co., 108-110 S. Broadway, at $1 to $2 a gallon. Phone Home A1572, Sunset Main 1641.

The Buyer's Opportunity.
The man or woman who wants to purchase some article of merchandise at the lowest possible cost should consult the list of special bargains under the heading "For Sale—Merchandise" in the classified columns. This list contains selected bargains, which are arranged alphabetically, thus making it easy to find the particular article wanted.

Pig 'n Whistle

Registered Trademark
The Vanity of Tempting Things to Eat
Exquisite French Pastry, Creams, Cake and Ices
Make the
Pig and Whistle
A Popular Rendezvous
224 South Broadway
Next to the City Hall.

"Manco" Salmon
Alaska's unequaled cold water fish. Finest for summer eating.
3 sizes — 2 for 25c, 15c straight and 20c, at grocers.
M. A. NEWMARK & CO.
Los Angeles.

ESTD 1869
S. NORDLINGER & SONS
DIAMOND MERCHANTS
323 S. SPRING ST. LOS ANGELES

Our Stores are Open Today
The Ever Read
Thermos Bottle
Provides exceptional conve iences.
Keeps ice cold liquids c 72 hours in the hottest wea er.
Keeps liquids hot 24 ho in the coldest weather.
Indispensable to the au ...e camper, to t sick room.
Especially desirable wh traveling for keeping t baby's food hot.
Sold in nickel plate, c ered with fancy leather. Pin $3.75 up; quarts, $5.75 up.
H. JEVNE CO
Broadway and Sixth Stre
208-210 S. Spring St.
New Sunset Phone, Brdw 4900, Home Phone, Ex.

GOOD THING TO EAT
AT
Young's Market Co.
Closes Today at Noo
Your early telephone orders appreciated.
Our Delicatessen Department supply your lunch basket or tour hamper with—
Delicious Boiled Ham—Tongu Beef—Large Variety of Pickle Olives—Foreign and Domestic Che —Crackers, Bread, Butter—Egg Smoked Fish—Fine Sausages— and Coffee.
Choicest of Bananas—Orange Lemons and Fresh Berries.
Young's Market C
450 S. BROADWAY
406 GLADYS AVE.
Wholesale and Retail Dept.
Both Stores—Main 8076—Home 106

The Times-Mirror Company
H. G. OTIS....President and General Manager.
[HAR]RY CHANDLER........Vice-Pres., Assistant Gen. Manager.
MARIAN OTIS-CHANDLER..........Secretary.
ALBERT McFARLAND....Treasurer.
PUBLISHERS OF

Los Angeles Daily Times
Pronounced ¡Loce-AHNG hayl-ais.

Vol. 55, No. 179.
Daily, Weekly, Sunday and Weekly Magazine. Founded Dec. 4, 1881. Twenty-seventh Year.
EVERY MORNING IN THE YEAR.

THE NEWS—Our Associated Press service covers the globe, transmitting over 25,000 words daily, not including specials.
TERMS:—Daily, Sunday, and Magazine, 75 cents a month, or $9.00 a year; Daily, without Sunday, $7.50 a year; Sunday, $3.50; Magazine, $2.50; Weekly, $1.50.
TELEPHONES:—Counting-room, Subscription Department, Editorial Rooms, City Editor and Local News Room: Sunset, Main 8200; Home, ask for THE TIMES.
AGENTS:—Eastern Agents, Williams & Lawrence, Brunswick Building, 5th Ave. and 26th St., New York; 1254 Marquette Building, Chicago; Washington Bureau, 46 Post Building. (THE TIMES on file:) San Francisco office, Room 130 Call Building, J. L. Brown, Representative.
SWORN CIRCULATION:—Daily, net average for 1896, 18,091; for 1897, 19,258; for 1898, 26,131; for 1899, 25,731; for 1900, 26,735; for 1901, 28,449; for 1902, 30,850; for 1903, 38,346; for 1904, 37,702; for 1905, 43,150; for 1906, 50,501 copies; for 1907, 52,311 copies; Sunday average for 1907, 69,157 copies; for 1908, 53,590 copies.
THE TIMES has a far larger bona-fide circulation than any local rival. The industrious, substantial, liberty-loving classes are its steady patrons. The greatest volume of business advertising, the finest display, the best classifications, the largest results to advertisers. Proofs undeniable.

Offices: Times Building, First and Broadway. Branch, 531 South Spring Street.

Entered at the City Postoffice as mail matter of the second class.

Editorial Pen Points

The Old Guard dies but never surrendered.

"Gray men of Battle"—salute them as they pass!

Flowers for the dead, the glorified dead, who died [th]at the nation might live.

A Kansas town has for its slogan "Help Hum[bo]ldt Hump." Who wouldn't, after that?

"Fall, blossoms, fall, over one and all—they who [he]ard their country's cry and answered to the call."

"Blow, bugles, blow, soft and sweet and low; sing good-night song for them who bravely faced the [fo]e."

The success of the aëroplane puts the dirigible [ba]lloon about as far behind the times as a Demo[cr]at.

Many still remain who fought in the bloody con[flic]t of the Civil War, but the great captains are [go]ne.

Strive to live in peace with your neighbor. You [ca]n never tell when you must borrow his lawn [mo]wer.

A Kansas poet makes "water" rhyme with "blot[ter]." And the funny part of it is that it does [rh]yme.

[I]f Heney's mouth were a gatling gun there [wo]uldn't be ten human beings alive in San Fran[cis]co today.

[I]t is a far cry back to Sumter and Appomattox. "[Lo]rd God of hosts, be with us yet, lest we forget, [lest] we forget."

An eastern physician declares that baldness is [cau]sed by wearing hats. If he could only get wom[en] to believe it.

[I]owa has an editor 94 years of age who is still [in] the harness. Ours is a wearing business, but we [are] great stayers.

[I]t may be that John Muir is not the best company [on a] mountain trip. He doesn't even carry snake[-bite] cure with him.

[S]everal of the rivers of California are a good deal [like] the people in their habits. They take vaca[tion]s in the summer.

According to the Washington Star, "Chauncey [Dep]ew enjoys a joke as much as he ever did." How [he] must enjoy himself.

[T]he army engineer who said "Congress can go to [he]ll," probably meant that that is what Congress [is t]elling the country to do.

[A]fter having lived in Washington for seven years, [it s]eems that the climate of the jungle has no effect [on] Col. Roosevelt whatever.

[T]hat Wisconsin woman who gave birth to five [bab]ies last week is quite as much forgotten now as [tho]ugh she were an old maid.

[A] Chicago man advertises for "a good, old-fash[ione]d girl for a wife." Some men are always reach[ing] out after the unattainable.

[I]t is asserted that the Iroquois were better In[dia]ns than the Apaches. They are better Indians [now], at any rate. The Iroquois are dead.

[I]t has been noticed that there have been few if [any] fleas in Los Angeles this spring. And yet we [hav]e had all kinds of San Francisco weather.

[G]od defend us from the American who today for[gets] the debt he owes to those who fought on bloody [field]s that the flag might not trail in the dust.

[A]s far as Los Angeles is concerned, perhaps it [coul]d with consistency postpone the Fourth of July [til]l the eleventh, when the Elks are due to arrive.

[T]he sad thing about it all is that there doesn't [see]m to be very much wrong with the world at the [pre]sent time for the graduating classes to set right.

[E]very Memorial Day gives the nation more sol[dier]s' graves to decorate. The Grand Army is still [here], but it is marching on to the last silent bivouac.

[A] Canadian who shot up a town pleaded moon[shi]ness as a defense. Unfortunately, however, it [was] to the police and not to the marines that he [had] to tell it.

[N]ow that Mr. Huntington has returned, perhaps [we] may hear something more concerning the best [met]hods of easing the traffic congestion in the heart [of L]os Angeles.

[T]ake your little boy by the hand today and lead [him] to the places where sleep the nation's dead, [that] he may learn the lesson of patriotism and [natio]nal gratitude.

[A]nna Held saved a million dollars from her work [on] the stage. This shows what a woman can do on [the] stage if she doesn't so far forget herself as to [beco]me an actress.

[T]he "What shall we eat" discussion appears to [hav]e broken loose again. We don't think it makes [mu]ch difference as long as tacks and broken window [glas]s and things like that are avoided.

[W]hen Los Angeles has a municipal band we trust [that] its members can be induced to keep peace [amo]ng themselves without making it necessary to [call] out the militia every once in awhile.

[It] is known that the bones of Cabrillo lie on an [islan]d off Santa Barbara, but the exact location of [the] grave is unknown. It wouldn't cost much to dig [up] the whole island and find out, would it?

[T]he St. Louis Globe-Democrat speaks of "the [staid] and reserved attitude of Missouri farmers." [Sin]ce the farmer got so he has a piano, an automo[bile] and a bank account that would fill a hay wagon, [he p]uts on as many airs as the other plutocrats.

SAN PEDRO FIRST.

Senator Bourne of Oregon certainly is a good Republican in one respect. He wants Oregon's industries protected; he wants them all protected, however insignificantly; so he comes into the Senate with a bill for the fortification of Coos Bay. Coos Bay lies down near the southern end of the Oregon coast. Upon it is built a city of rather small proportions, and back of it lies a rich country, mostly in virgin wilderness. If a foreign fleet should approach the American coast at that point one ship might possibly turn around in Coos Bay if the ship were not too big. If an army were landed there it would starve to death from hunger before it could reach civilization.

The Senate Committee on Fortifications seems to be geographically wise as to Coos Bay and the back country thereto. It shows its wisdom in declaring that the first work of fortifying the coast on the Pacific Ocean will be at San Pedro. San Francisco is well fortified. The mouth of the Columbia River has considerable protection besides that provided by the bar, exceedingly difficult to cross. San Pedro has a harbor not inferior to that of San Francisco. Immediately back of it lies one of the richest countries in the world. The deposits in the Los Angeles banks amount to nearly $100,000,000; the assessed value of the property of the county of Los Angeles is almost half a billion. If a hostile fleet should approach San Pedro Harbor and land an army on our coast at this point it would be immediately in the heart of civilization, could do immense property damage and would find a foothold right on the very shore, from which to operate disastrously for a long period.

The Senate did exactly right in announcing that San Pedro is the first point on the Pacific Coast where the work of fortification will go on. Coos Bay will have to wait its turn and will not be next.

DIFFERENCE IN WAGES.

A year ago when the Republican National Convention met in Chicago and undertook the task of formulating a platform or declaration of principles before which they should go to the country for support, the tariff plank was the one which brought out the greatest divergence of opinion and caused the most trouble. The convention was composed of a large majority of real Republicans, intelligent as to party principles and earnestly convinced that the protective features of the tariff should be maintained. When they came to write this portion of their declaration of principles, the most important feature of the paragraph as finally published was that looking to the protection of the rights of American labor. There was something novel in the way this factor was expressed. It was that the duties levied on imports should, above all, take into account the difference between labor in foreign countries and labor in America as affecting any foreign commodity competing with the home manufacture.

The American people should clearly realize and carefully consider the force of this declaration. We had a story the other day from London of a wretched woman recently left a widow and without means, who was fished out of the Thames upon an attempt upon her part to commit suicide. It is a crime by British law for any person to attempt to take his own life. This miserable woman was brought before the court and there it developed that, left destitute by the death of her husband, she had attempted to earn her own living. She obtained employment in a factory where soldiers' and sailors' uniforms were manufactured on contract with the government. A part of the duties of this woman was to sew buckles on military belts. The holes had to be bored with an awl, a slow process, and then stitched with large needle and coarse thread. She was paid by the piece. The forewoman of the establishment testified that a shilling a day (24 cents) was the utmost a woman could earn in this establishment. This poor woman never earned above $2.50 per week.

If the tariff act as finally passed should take into account the wages paid for making clothing in London and what should prevail in America there will be little room for lowering the duties on readymade clothing from those at present established.

American labor is brought into competition not only with these wages paid in London, but even lower rates paid in China and Japan. Our people have to compete with the lemon growers of Sicily and the orange growers of Southern Italy and those who cure raisins and olives in Spain. In these Southern European countries wages run from 10 cents a day for well-grown boys and girls to 15 cents a day for women and 20 cents for men. When we go from Malaga or Palermo to Tokio or Shanghai we find these European rates cut in two.

Unless the measure of protection set up in the Republican standard (which accounts for the difference between these wages in foreign countries and what will permit a decent standard of living in the United States,) is maintained, it will not be the United States Steel Company nor the Pennsylvania Railroad Company which will suffer, but the laboring classes, meaning all the United States.

DEMENTIA AMERICANA.

There is a widespread impression that a streak of unsanity, if not insanity, has taken possession of the American people. In the Thaw case a couple of years ago Mr. Delmas invented the phrase "Dementia Americana." He made this stand for a particular phase of "brain storms." It looks as if it might become a generic term and cover a host of forms of insanity more or less rabid.

Another recent development amongst us is the frequency with which we hear of society women, of course of great wealth, who are detected in cheating the government out of customs due on things they bring from foreign lands. Our government is very liberal with us in this respect. A person going abroad and returning is allowed to bring into this country, duty free, goods of any kind suitable to his own sphere of life, amounting in value where purchased to $100. This would probably figure out to be not less than $250, if the goods were purchased in the United States.

The latest appeal for sympathy on the ground of insanity is in the case of one of these society women who has been detected smuggling in not only articles de luxe of wearing apparel, but still more costly luxuries in the shape of jewelry. This woman's madness consisted in having a trunk with a false bottom, the smuggled goods being conveyed in the compartments between.

This is a phase of Dementia Americana. The lady's husband alleges that her mind is subject to so much aberration that she is not responsible. In support of this statement follows the allegation that she was hit on the head with something at a previous time! Whether hubby hit her with a club during some outbreak of marital infelicity or the weapon was a paper ball fired out of an air gun by some chum in her school years, is not in evidence.

Example is almost as good a schoolmaster as experience. Dementia Americana was used with great success in the case of the killing of persons guilty of "invading the homes" of their neighbors. Now it is to be set up in defense of about every form of breach of the law, from murder of innocents by erotic brutes to the smuggling of goods by rich tourists and the breaking into stores by stealthy burglars.

The President and the Secretary of War are both extremely confident that the Panama Canal will be completed in 1914. That's only five years hence, and what do you suppose will be the price of town lots in Los Angeles then?

It would be just as interesting to listen to an old-timer as to anyone else if he could be induced to gravitate his conversation down to something as recent as the Spanish-American War, for instance.

THERE ARE OTHERS!

SCIENTIFIC TARIFF.

A set of people who talk more than they know about the tariff have acquired a new phrase. Their clamor is for a "scientific" tariff as distinguished from a "political" tariff.

The task of arranging tariff schedules is placed by the Constitution of the United States in the hands of Congress; and the Ways and Means Committee of the House of Representatives is always commissioned by law with the arrangement of the schedule. This committee reports to the House and after due debate the bill is passed and sent to the Senate. There it goes through the hands of the corresponding committee of that body and is reported by it to the Senate, when it undergoes the same course as in the other House. Then a conference is held between the committees of both branches of the Legislature, and after a number of further compromises have been effected, the bill is put upon its final passage and becomes law.

The only thing political about the tariff thus made is that there are two parties in the United States, one of which believes in a "revenue" tariff which shall come as near free trade as possible, and the other is a "protective" tariff which provides funds to carry on the government, and so lays the duties as to protect in the most efficient manner possible our own industries from competition with those in foreign lands. By "scientific" tariff those objecting to this way of passing a tariff bill and branding it as "political," mean a tariff bill which would be framed up by what they call "experts." Now, the members of the Ways and Means Committee of the House of Representatives and the Finance Committee of the Senate are more scientific experts on the subject of tariff than any similar number of men who could be picked out in the country. They make a broad study of the whole subject. The late William McKinley, the late Nelson Dingley, Jr., Sereno E. Payne, chairman of the Committee of Ways and Means of the House of Representatives; Senator Aldrich of Rhode Island and such scientists could stand to be catechised by all the college professors in the country, with all the "scientific" knowledge they could bring to bear on the subject, and put them all to rout.

What those who clamor for "scientific" tariff want is a committee composed of persons, not members of either branch of the National Legislature, who shall report to Congress such changes as they think proper in the tariff. The difficulty about this is how to eliminate politics out of this new committee any better than out of the committees of Congress. Would they have a commission composed entirely of protective Republicans or of free-trade Democrats? If that is what they want it is difficult to see how their wishes are to be met. If they would have a commission made up equally of members of both the great national parties, it is just as difficult to see how we shall cut Republicanism out of one-half and Democracy out of the other. Committees thus composed would be just as "political" and no more "scientific" than those at present made up in the two branches of Congress. When it shall have become universally conceded by all citizens of the United States that protection to our industries is the proper basis on which to arrange tariff schedules, then we may have a standing committee to recommend slight changes from year to year.

Where Life's Worth While.

'Mid the far, fair hills, beneath the pines,
  With their carpet of needles, soft and brown,
Dwells the precious scent of rare old wines,
  Where the sun's distilling rays pour down;
Away from the city, mile on mile,
Far up in the hills where life's worth while.

There the rivulet in gladness leaps
  Down a fronded valley, sweet and cool,
Or pausing a little moment sleeps
  In a mossy, rock-bound, limpid pool;
Away from the city, mile on mile,
Far up in the hills where life's worth while.

The wild bird carols its sweetest lay,
  And the world seems golden with love's good cheer;
There is never a care to cloud the day,
  And heaven, itself, seems, oh, so near!
Away from the city, mile on mile,
Far up in the hills where life's worth while.

WILLIS GEORGE EMERSON.

Where Grows the Sunflower.

KERMIT.

BY UNCLE WALT MASON OF EMPORIA.

I like to read of Theodore, who's won renown for shedding gore, and time will never dim it; I read about the beasts he slays, and wish him fortune all his days—but Kermit is the limit. I do not care what Kermit slew—a mongoose or a kangaroo—I care not where he wanders; and yet the man who sends the yarns of hunting in the jungle tarns, of Kermit drools and maunders. It's Kermit here and Kermit there, and Kermit killed a grizzly bear, a polecat or a cheetah; and Kermit licked a crocodile, and chased a python half a mile, and slugged a big moskeetah. O send a thrilling yarn of gore, of bloodshed wrought by Theodore—don't cut it down or trim it; we'll print the story, word for word, and not a comma will be slurred—but Kermit is the limit.

[Copyright, 1909, by George Matthew Adams.]

DOES FASHION RUIN FORM?

BY JANIE S. JONES.

"The female form is degenerating because of style. The women of today are getting further and further away from the Greek figure of 2000 years ago."

Whenever one runs across a peculiarly radical and unprovable utterance on woman, her attributes, habits or belongings, it may safely be accredited to a man as the author. Usually the responsibility rests upon the type of man who from some temperamental impulse is prone to rush in where angels fear to tread.

One Hugh Cain, a Boston sculptor, comes forward with the pronouncement above quoted. Had he been content to stop with the bare statement it might have passed unchallenged, as possibly true of the women in his part of the country, such a declaration being incapable of either demonstration or contradiction. But when he assigns the changing styles of woman's dress as the reason, his assertion is reduced to an absurdity.

The fact that the average height of both men and women has increased nearly or quite two inches within the past few years doesn't tally with the idea of physical deterioration. Neither does the increasing zest with which woman turns to athletic and outdoor sports, hunting, horseback, motor and bicycle riding and mountain climbing, that show easy endurance of physical tests which she would not have thought of essaying half a century ago. Still the sculptor might decry such arguments as proving robustness rather than symmetry of form. But a glance at the fashion plates of half a century or more ago will show that the standard type of woman's form was fragile in the extreme. "Her waist ye well might span," sung Bobbie Burns of Annie Laurie, the Scottish beauty of his day. Eighteen, even sixteen inches was a medium waist measure for a grown girl. Today it is nearer twenty-two to twenty-four and well in proportion to her general measurement.

But the truth is that the cry of the fashions being injurious to woman's health as well as to her shape is an old, old one that has long echoed over the land. It is one of the conventional penalties of having any fashions to follow. It does seem, however, that so long as man's legs show no signs of lengthening when the season comes for donning golf stockings, nor of shortening when he resumes half hose, he might be somewhat less credulous of fashion's influence on other folks. The pegtop trousers, the bottle shoulders do not demand that the masculine form be cut to fit them—rather that the tailor fill out to the admired outlines with a little judicious padding.

A customer once noticed a pair of much-curved shears in a tailor shop and asked what they were for. "We use them in cutting trousers for gentlemen whose legs are inclined to curl," responded the polite man of the cloth. So it is with Dame Fashion. When she decrees a new style in woman's dress she also furnishes the tools to fit it to the natural body. If the men who are so prone to guess so wide of the mark would but nose around in an up-to-date dry goods establishment awhile, they might find out many things that they do not seem to know about the changing female form. It might even be discovered that the feminine waist line of a whole nation could be changed between seasons from the armpits to the kneecaps and only papa's or hubby's pocketbook suffer contortions in the process. If the Boston girls fail to come up to the Greek standard, Mr. Cain should bring his square and compass to Southern California and see for himself that the race is progressing forward, not backward.

Within three short blocks in a certain section of Los Angeles are three young ladies averaging six feet and over, handsome, healthy, well proportioned, yet deferential to Dame Fashion and her dictates; and these are fair samples of what the West can do for the race.

Why American Girls Marry Abroad.

[Anna A. Rogers, in the June Atlantic]

Tired men fill our vaudeville theaters—for there at least the audience is largely masculine—even in the daytime. They are too near exhaustion to do more than listen to wit quite easy of comprehension.

Our girls are accustomed to amusing tired men. That joy of being amused, of being interested by a man of the world, is not to be omitted in any just weighing of the question of why they find foreigners attractive; and as time passes, in spite of all the bitter disillusionments of the past, our rich girls will make more and more unflattering selections from among suitors from across the seas. And it is full time our young men awakened to their own share in the causes which lead to such a condition. The whole social system of England and of Europe generally spares a girl from such shameful sales. The mothers, the fathers, the men about her, are equipped to protect her, and they take the time and spare the energy to do so. Justly considered, it is a social, psychic question, quite apart from a man's commercial value in the world.

To Avoid the Ananias Club.

Speak kindly, whatsoe'er men do,
  And you may live contented;
For compliments, e'en though untrue,
  Are never much resented.
—[Washington Star.

Fightless Wars.

A smokeless, mastless navy is the latest proposal. But the shipless navy is what the promoters of universal peace are after.—[Philadelphia Inquirer.

"What!" exclaimed Mrs. Flatleigh. "You don't mean to tell me you pay a girl $10 a week for cooking?" "Oh, no," replied Mrs. Urbanville. "We only pay her $2 a week for cooking. The other $8 is for staying."—[Chicago Daily News.

HOROSCOPE.

Monday, May 31, 1909.

BY COSETTE.

Spur dauntlessly but guard thy bridle rein.
Be bold but shrewd. The reckless ride is vain.

A bright, enthusiastic and hopeful spirit is promised for this 151st day by the trine of Mars and his benefic aspect with the moon. The martial planet rules powerfully for pluck and energy. There is constant danger, therefore, from rash, ill-considered action, but except for this need of caution and prudence the influence is favorable for the bold.

The sign is auspicious in the extreme for military or naval people and for all who use arms. Good augury lies for sportsmen on land and water.

Mercury, also in trine and benefic aspect to the moon, assumes a position of great fortune in this period, promising particular favor for those of wit and ingenuity.

The hour of noon today is named by herbal astrology as being the time when all-heal, hawthorn, onions, wormwood, madder, leeks, garlic, honeysuckle, gentian, barberry, horseradish, hops and capers are potent under Mars.

The sign is good over household undertakings that include baking, sweets or pastry.

Mars favors physicians, oculists, dentists, chemists and surgeons, promising that they shall be of helpfulness and power.

Mercury exerts unusual favor over the written or printed word, benefiting advertisers, stenographers, authors, printers, book-keepers and correspondents.

Women and men with this birthdate are under a sign giving great commercial impetus and favoring the wealth of its subjects. There is a distinct warning, however, against financial undertakings that involve chance or risk.

Children are born today under signs favoring activity, perseverance and talent for financial accumulation. There is danger, however, of visionary schemes and erratic judgment.

INDUSTRIAL PROGRESS.

Money in Flax Production.

Michigan leads all the other States in the production of high-grade fiber flax, the material out of which linen is made. Though the crop of flax requires close attention and exacts a large amount of labor before it is ready for the market, it is a highly profitable crop and often the value of the fiber exceeds the value of the land on which it is grown.

Manufacture Imitation Marble.

A party at Richfield, Utah, has succeeded in perfecting a process for the conversion of gypsum into marble by the aid of Keen, Utah, cement. By a chemical process he is able to make the finest kinds of marble with all the desired colors and veinings. The gypsum is sawed into slabs of any desired shape or size and placed in ovens, where all the moisture is extracted. It is then placed in a chemical solution which gives it the color desired. After this treatment it is polished and the result is said to be as beautiful a marble as one could wish for, and absolutely incapable of absorbing moisture.

Millions of Buttons.

In 1905 the value of buttons manufactured in the United States, as given in a special report of the Census Bureau, was $10,074,872. This was an increase of $3,564,709, or 66.5 per cent., over the value of the product in 1900. Of the total button product, pearl buttons constituted nearly one-half (48.3 per cent.), or $4,870,274 in value. Over two-thirds of the pearl buttons were made from fresh-water shells, and somewhat less than one-third from ocean shells. The number of button factories in the United States in 1905 was 275. These represented a capital of $7,783,900 and gave employment to 11,355 persons, to whom were paid in salaries and wages $4,691,669. The aggregate value of buttons and by-products from these factories during 1905 was $11,133,769. Over half of the 275 button factories in the United States engaged to a greater or less extent in the manufacture of pearl buttons, an increase of over 20 per cent. since 1900 in the number so engaged. New York, with [..] factories, produced pearl buttons in 1905 to the value of $1,844,432; Iowa came next with 51 factories and products valued at $1,500,945; New Jersey, as the third in production, had 11 factories and turned out $480,765 worth of pearl buttons.

Manufacture of Creosote.

Consul Paul Lang of Sherbrooke, Can., advises that a $150,000 company, nearly all of whose stockholders reside in the United States, recently established a plant at Weedon, on the Quebec Central Railway, for the manufacture of creosote, the first of its kind in Canada. The same management operates a creosote factory in New Hampshire.

Glass Made by Machine.

Heretofore common, ordinary window glass has been blown into cylinders, which were then split open lengthwise and opened out under the influence of the furnace heat—a slow and expensive process. Now an American engineer has invented a simple machine, for which, when certain difficulties are overcome, great success is hoped. The glass is made like paper, then a sheet of the paste is drawn vertically from the tub, and this a horizontal cylinder carries over an endless table, then into an annealing furnace, from which comes forth an uninterrupted band of glass that can be cut off in desired lengths. With this new method a single furnace can produce twelve tons of glass every twenty-four hours, and all its service requires is a watchman, a cutter, and two boys to take away the panes. By the present method of blowing it would take twenty-four men to produce the same result.

Prickly Pear for Paper Stock.

The possibilities of the prickly pear as a source of paper stock are being discussed in South and Central Africa. Paper has already been made from it at Port Elizabeth and it is said that if the prickly pear were used exclusively as a substitute for wood pulp the field is almost unlimited, for there is no likelihood of there ever being a shortage of supplies.

"Does he ever do anything on time?" "Oh, yes. He quits work."—[Detroit Free Press.

June Weddings
Our unique and useful array of Wedding Gifts in Sterling Silver is particularly attractive just now.
Montgomery Bros.
Jewelers and Silversmiths
BROADWAY AND FOURTH STREET
Established 1881.
CLOSED ALL DAY MEMORIAL DAY.

SHOP CLOSED TODAY
Memorial Day
Wetherby-Kayser Shoe Co.
215-217 South Broadway

Business Property Investments
Under Unit Ownership
High-class Income Property available in any amount to the conservative Saver and Investor.
No Stock Liability nor Assessments
Full Income Earning.
Full Ground Value Increase Profit.
Each Property a separate Trust.
Management permanent and responsible.
THE TRUSTEE COMPANY of Los Angeles
2nd Floor Broadway Central Bldg.
424 S. Broadway

MUSIC AND THE STAGE.

"Weiner and Schnitzel" sounds like an excerpt from the "dope-sheet" of a Hungarian restaurant, but it is not eatable; it is only the bit of Teutonic atmosphere that Kolb and Dill have tacked over one of their dialectic [e]motional dramas.

There a hungry man would be deceived, but a sad man might drop a dole of his misery, and a morose man might be persuaded to smile occasionally, for while the show lacks the absolute art of "The Politicians," and the mile-a-minute continuity of "Playing the Ponies," it is nevertheless lively and clean, tuneful and jokeful.

Kolb and Dill, as Messrs. Weiner and Schnitzel, are discovered under the shower of a Turkish bath, occupying a former ladies's seminary, mildly stewed, patiently waiting for the rainstorm to pass. Matrimonial troubles have been theirs, for, united in the dark under the statue of liberty, each, having a daily home inquisition, feels that he married the wrong woman. All sorts of things happen, and from the finishing academy the scene is transferred to Palm Beach, Fla.

Here Weiner and Schnitzel are prevailed upon to call to their aid a nymph—pronounced by them "numph"—who lives at the bottom of a well abutting on the sea. The nymph, Adele Rafter, persuades them to dive for their marriage certificates, which are at the bottom of the well, and which will straighten out the matter. Dill's appearance in a diving suit, and his submarine chase by a regular devil of an alligator, form the basis for hilarity which, though quite physical, is genuine and prolonged.

There are a number of pretty songs, and some pretty costumes. Kolb and Dill do a specialty in kilts, quite cunning and cute, with open-work knee effect. Dill's expanse of scarlet waistcoat, or whatever they call it in the Highlands, makes him resemble a large painted sunset. Bud Duncan, with Harris McGuire, is seen in an eccentric-costumed sleuthing role.

Miss Stech has several dainty airs, the best of which is "The Peegee [...]," but the best songs in the show, "When the Band Plays at Night," and "I Only Thought I'd Ask You," fall to Mr. Bronson. The last he sings with Miss Stech, and in both he is tuneful and graceful without being unmanly.

It's a good show. There were no vacant seats at the Majestic last night, and no laughless ones.

Messrs. Murray and Mack came on unexpectedly well yesterday with their new show, "In Harvard," which was produced—with some interpolations by the people of the company—at the Grand Operahouse's accustomed hour of afternoon service.

"In Harvard" is a Rogers' Bros [...], and here the Shamrock comedians, finding their lines as crooked as [...]

[illegible]

HOROSCOPE.

...day, May 31, 1909.

...BY CORENTE.

...but guard thy bridle rein.
...The reckless ride in vain.

...astic and hopeful spirit is prom... ...day by the trine of Mars and his ... the moon. The martial planet ...r pluck and energy. There is ...erefore, from rash, ill-considered ... for this need of caution and ...nce is favorable for the bold. ...picious in the extreme for mili... ...ple and for all who use arms, ...or sportsmen on land and water, ... trine and benefic aspect to the ...osition of great fortune in this ...particular favor for those of wit.

...n today is named by herbal as... ...e time when all-heal, hawthorn, ... madder, leeks, garlic, honey... ...rberry, horseradish, hops and ...nder Mars.

...d over household undertakings ..., sweets or pastry. ...sicians, oculists, dentists, chem... ...promising that they shall be of ...ver.

...nusual favor over the written or ...iting advertisers, stenographers, ...ook-keepers and correspondents. ... with this birthdate are under a ...ommercial impetus and favoring ...bjects. There is a distinct warn... ...st financial undertakings that ...sk.

...n today under signs favoring ac... ... and talent for financial accumu... ...danger, however, of visionary ... judgment.

...TRIAL PROGRESS.

...Production.

...ll the other States in the pro... ...de fiber flax, the material out ...made. Though the crop of flax ...tion and exacts a large amount ... ready for the market, it is a ...op and often the value of the ...alue of the land on which it is

...ation Marble.

...nfield, Utah, has succeeded in ... for the conversion of gypsum ...aid of Keen, Utah, cement. By ... he is able to make the finest ... all the desired colors and vein... ... is sawed into slabs of any de... ... and placed in ovens, where all ...racted. It is then placed in a ...hich gives it the color desired. ...t it is polished and the result ...eautiful a marble as one could ...olutely incapable of absorbing

...ns.

...e of buttons manufactured in ...as given in a special report of ... was $10,074,872. This was an ...709, or 66.5 per cent., over the ...t in 1900. Of the total button ...ons constituted nearly one-half ...r $4,870,274 in value. Over ...earl buttons were made from ...nd somewhat less than one-... ...ells. The number of button fac... ... States in 1905 was 275. These ...al of $7,783,900 and gave em... ... persons, to whom were paid in ...$4,691,669. The aggregate value ...-products from these factories ...1,133,769. Over half of the 275 ...he United States engaged to a ...nt in the manufacture of pearl ... of over 20 per cent. since 1900 ...engaged. New York, with 27 ... pearl buttons in 1905 to the ...: Iowa came next with 51 fac... ... valued at $1,500,945; New Jer... ...n production, had 11 factories ...0,765 worth of pearl buttons.

...reosote.

...g of Sherbrooke, Can., advises ...pany, nearly all of whose share... ...e United States, recently estab... ...Weedon, on the Quebec Central ...nufacture of creosote, the first ...da. The same management op... ...ctory in New Hampshire.

...achine.

...n, ordinary window glass has ...linders, which were then split ... opened out under the influence ...—a slow and expensive process. ...engineer has invented a simple ..., when certain difficulties are ...ess is hoped. The glass is made ...heet of the paste is drawn ver... ... and this a horizontal cylinder ...less table, then into an anneal... ...which comes forth an uninter... ... that can be cut off in desired ... new method a single furnace ...ons of glass every twenty-four ...ervice requires is a watchman, ...ys to take away the panes. By ...of blowing it would take twen... ...uce the same result.

...Paper Stock.

...f the prickly pear as a source ... being discussed in South and ...r has already been made from ...nd it is said that if the prickly ...sively as a substitute for wood ...most unlimited, for there is no ...ver being a shortage of sup...

...anything on time?" "Oh, yes." ...Detroit Free Press.

...Weddings

...ceful array of Wedding Gifts ... particularly attractive just

...omery Bros.

... and Silversmiths
...ND FOURTH STREET
...blished 1881.
...DAY MEMORIAL DAY.

...CLOSED TODAY
...emorial Day
...y-Kayser Shoe Co.
...217 South Broadway

...Property
...nts
... Unit Ownership
...ome Property available in
... the conservative Saver
...ability nor
...arning.
...Value Increase Profit.
... a separate Trust.
...rmanent and responsible
...OMPANY of Los Angeles
...oadway Central Bldg.
...ay

MUSIC AND THE STAGE.

"...einer and Schnitzel" sounds like ...n excerpt from the "dope-sheet" of a ...ungarian restaurant, but it is not ...ossible; it is only the bit of Teutonic ...atmosphere that Kolb and Dill have ...acked over one of their dialectic ...national dramas.

...here a hungry man would be de... ...ed, but a sad man might drop a ...ne of his misery, and a morose man ...ght be persuaded to smile occasion... ...ly, for while the show lacks the ab... ...lute art of "The Politicians," and ...e mile-a-minute continuity of "Play... ...g the Ponies," it is nevertheless ...ely and clean, tuneful and jokeful. Kolb and Dill, as Messrs. Weiner ...d Schnitzel, are discovered under ... shower of a Turkish bath, occupy... ...g a former ladies's seminary, mildly ...ered, patiently waiting for the rain... ...rm to pass. Matrimonial troubles ...ve been theirs, for, united in the ...rk under the statue of liberty, each, ...ving a daily home inquisition, feels ...t he married the wrong woman. ...l sorts of things happen, and from ...e finishing academy the scene is ...nsferred to Palm Beach, Fla.

...ere Weiner and Schnitzel are pre... ...led upon to call to their aid a ...mph—pronounced by them "numph" ...who lives at the bottom of a well ...tting on the sea. The nymph, ...ie Rafter, persuades them to dive ...r their marriage certificates, which ...e at the bottom of the well, and ...ich will straighten out the matter. ...'s appearance in a diving suit, ...d his submarine chase by a regular ...ll of an alligator, form the basis ...f hilarity which, though quite ...sical, is genuine and prolonged.

...here are a number of pretty songs, ...d some pretty costumes. Kolb and ... do a specialty in kilts, quite cun... ...g and cute, with open-work knee ...t. Dill's expanse of scarlet waist... ...t, or whatever they call it in the ...lands, makes him resemble a large ...nted sunset. Bud Duncan, with ...ie McGuire, is seen in an eccen... ...-costumed sleuthing role.

...ss Stech has several dainty airs, ... best of which is "The Feegee ...," but the best songs in the show, ...hen the Band Plays at Night," and ...Only Thought I'd Ask You," fall ...Mr. Bronson. The last he sings ...h Miss Stech, and in both he is ...ful and graceful without being un... ...ly.

...'s a good show. There were no ...pty seats at the Majestic last ...ht, and no laughless ones.

...ssrs. Murray and Mack came on ...xpectedly well yesterday with their ... show, "In Harvard," which was ...duced—with some interpolations by ... people of the company—at the ...nd Operahouse's accustomed hour ...afternoon service.

..."Harvard" is a Rogers' Bros ..., and here the Shamrock come... ..., finding their lines as crooked as ...ils, had to retangle them into ...tick knots. They succeeded, ...th the effort was apparent at ... When they are sure of lines ...have compacted the show a lit... ...more, it will be as good as any piece ...have presented.

...argument is about as ponderous ...ual in such pieces. There are three ...of trouble-finders in this in... ..., however—a pair of gay old ..., a pair of foolish young men, and ...ir of innocuous Erin-go-Braghs of ...an ancestry who are the "falls" ...ll the mischief of the other quar... These, met at a summer resort, ...brought by the strong gossamer ...t to appear as Harvard profes... ...though it seems that neither the ... men nor the old men are fooled ...e alleged impersonations. Add a ...good Murray and Mack special... ...and that's all there is to the mat...

...best of the stunts is the football ... This went rather lamely yester... ...but there is material for a brisk ... Mr. Murray's natural comedy is ... and also Mr. Mack's resource... ...ss as Mr. Murray's effective foil, ...ght this football business should ...ery funny.

...ancis Holl and Tait, new to this ...pany, made a brief appearance in ...g, supported by the Ellis quar... ... Miss Tait is a surpassingly beau... ...girl—tall, slender and possessing ...gularly intelligent and attractive ... She sings with a voice of pleas... ...imbre and exceeding good use. Her ...fault yesterday was a single bad ... note—which she should shun ...eforth. Barring that, her per... ...ance eclipsed anything done by ...al comedy leading women—save ...tina Neilson—here this year.

...Bloom has an insignificant part. ...does not play it well. Bobby Har... ...n is entertainingly himself. It is ...possible to imagine George Field ... misplaced than in the chappie ... he has this week.

...chorus is "all to the lively," as ..., with the expected bit of good ...ncelesliesim" as a finisher. Bessie ...ehill has several well-delivered ..., and Lillie Sutherland may be ...d as a prominent soubrette.

...h a little more speed and two or ... judicious eliminations, "In Har... ..." should work up well.

...d M. Potter's version of the Ouida ..., "Under Two Flags," was given ...ffective revival upon the Burbank ... yesterday afternoon, before an ...nce which obstinately refused to ...eterred by the heat. The play, ep... ...al as are most dramatized novels, ... always been popular with local ...ences, and, as it had not been ... here for more than two years, its ...me was correspondingly cordial. ... play is in five acts and eight ... Whatever may be said of its ... of construction, the fact re... ... that it pleased yesterday after... ...'s audience just as it has pleased ... audiences in the past, and will ... many others in the future. The ...ection, on the whole, is worthy, ...h the light man did his best yes... ...y to destroy whatever of illusion ... been created, first by diligently ...ering his sandstorm "effect" all ... the curtain; and next by plung... ...e stage into such darkness in the ... scene that Blanche Hall's ride ... only be imagined by those in ...ront rows. There may, of course, ... been method in this last; though ...utter stupidity of that curtain ...y makes it difficult to pardon.

... acting is worthy of the Bur... ...'s traditions in this play. Many ... actors appeared in the roles they ...ed when "Under Two Flags" ...last presented here, some two or ... years ago. Miss Hall, however, ...new in the role of Cigarette, and ...ted herself finely. The Bertie ...of William Desmond, the Cha... ...y of A. Byron Beasley; the Rock... ... of Harry Mestayer, the Rake ...ury Stockbridge, were well ... Willis Marks contributed an ...t character bit in the role of ...ically antiquary.

...y and Mack have received an ...d and very substantial Or... ... circuit contract from Martin ... They will open in a team act at ... August 14, and will reach Los ... in October. According to pres... ...ans they will be in vaudeville a ... of months, meanwhile send... ... several road shows from Los

---

... Fischer is coming back to Los ... Just what he will do when ... here he has not decided, but at ...e, he is tired of San Fran... ...nd thinks Spring street a little ...than Market. His son will re... main in charge of his theatrical interests in the northern city for the present.

After the Murray and Mack season at the Grand Operahouse ends, Managers Blackwood and Stone may revert to melodrama for the rest of the summer.

Ethel Barrymore will be seen at the Mason Operahouse tonight in W. Somerset Maugham's comedy, "Lady Frederick."

In the three weeks since the closing of the Mason, very extensive alterations have been made in its interior. The lobby has borne the brunt of the change, three very large paintings having been added as a mural decoration, while a big white fountain has been installed in the middle of the floor. The interior of the auditorium proper has also been entirely redecorated, in soft tones of pink and harmonizing colors. The proscenium arch has been repainted, and the total bill for improvements is several thousand dollars.

The Belasco company rehearsed all of last night, after the regular performance of "Beau Brummel," getting ready for this afternoon's initial performance of "Merely Mary Ann." These all-night rehearsals are nothing new, but that of last night was a hurriedly decided-upon affair and was the result of a round robin to the management from every member of the stock company who preferred the late night and early morning work to the usual rehearsal Monday morning on account of the matinée and night presentations of "Merely Mary Ann."

Florence Oakley, the former leading lady of the Belacso Theater company, will return to New York next week, owing to the closing of the stock season at the Valencia Theater, San Francisco.

Charles Ruggles of the Belasco company will vacationize in July. His idle time will be spent on a ranch in Montana, with friends who propose to make the records of T. Roosevelt and the late Izaak Walton look very much like amateur achievements.

William Stoermer, who will be recalled with no little degree of interest as the author of "The Swastika," which blossomed and withered at the Mason Operahouse during the past season, is piloting a sturdy little band of Ibsen enthusiasts on a tour of the intellectual center of Southern California that have heretofore been preventel from a visual treat of "Ghosts."

The "Hamlet Club" will give an entertainment and social evening on Wednesday, in Blanchard Hall.

Carl Lanzer, violinist, will give several recitals here before going abroad. Mr. Lanzer proposes a world-tour.

HF THE HOUSE OF GOOD CLOTHES KNOW US FOR BEST VALUES SINCE 1888

New Neckwear for Women

Our new stock of Women's Neckwear is a revolation in variety of style and price—it represents all the latest style ideas in unusual good taste.

The tailored stock, so smart for wear with tailored waists is priced 35c to 65c. We show embroidered jabots, in white and colors, from 75c to $7.50 each. The lace collar set, as illustrated, is priced from $1.75 to $9.50. Embroidered collars, too, in both high and Dutch effect from 15c to $5.00.

Main floor, at the right as you enter.

Store Closes at Noon Today Memorial Day

WE FILL MAIL ORDERS

Harris & Frank
Outfitters for Men, Women, Boys and Girls
437-439-441-443 SOUTH SPRING

$4

New Gibson Ties

The perforated vamp, quarter and tip of this patent colt model makes it particularly attractive.

Let your next pair of shoes come from "STAUB'S."

STORE CLOSED TODAY

Staub's

MEN'S, WOMEN'S & CHILDREN'S Shoes Exclusively
BROADWAY CORNER THIRD

MELBALINE CREME

Keeps the skin soft—removes tan and sunburn—50c a jar.
Off & Vaugh Drug Co.
... 322 So. Spring St.

N. B. Blackstone Co.
318-320-322 S. BROADWAY DRY GOODS THROUGH TO HILL ST.

Memorial Day Store Closed

Tomorrow—Tuesday—will be the opening day of our

Annual June Sale of Undermuslins

10,000 Manufacturer's Samples will be sold

A Third Under Value

Details in yesterday's papers and tonight's Express

Seven Trains a Day

Between Los Angeles, Pasadena and San Bernardino, Riverside, Redlands, Pomona, Ontario and Colton

Fast and convenient. Centrally located stations. Early trains into Los Angeles. Late trains out of Los Angeles.

	A.M.	A.M.	A.M.	P.M.	P.M.	P.M.	P.M.
Lv. Los Angeles	8:05	8:55	9:45	12:01	4:25	5:25	8:30
Lv. Pasadena	8:05	9:00	9:00	12:05	4:15	4:15	4:15
Ar. Pomona	9:31	10:07	11:05	1:18	5:37	6:55	9.48
Ar. Ontario	9:57	10:19	11:18	1:30	5:48	7:20	10:00
Ar. Colton	10:29	10:50	11:56	2:05	6:26	7:50	10:35
Ar. San Bernardino	10:39	12:14	12:14	2:27	6:40	8:04	
Ar. Riverside	10:53	11:08	12:23	2:28	6:45	8:10	
Ar. Redlands	11:00	2:15	12:29	2:40	7:00		

"Inside Track Flyer"

For Riverside, Redlands and the Orange Groves

Leaves Arcade Station at 8:55 a.m., returning arrives at 6:40 p.m.

One Fare Rates on Sunday

Southern Pacific

600 S. Spring Street, Corner Sixth
Arcade Station, 5th and Central Ave.

Steamship Tickets to All Parts of the World.

GOLD DUST will sterilize your kitchen things and make them wholesome and sanitary

Soap only cleans; GOLD DUST cleans and sterilizes.

Soap washes over the surface, leaving a greasy film behind it; GOLD DUST digs deep after germs and impurities, and insures purity and safety.

Soap needs muscle help (as an exerciser, it's fine); GOLD DUST does all the hard part of the work without your assistance, leaving you to take your exercise in a more enjoyable manner.

GOLD DUST is a good, honest, vegetable oil soap, to which is added other purifying materials in just the right proportions to cleanse easily, vigorously, and without harm to fabric, utensil or hands.

"Let the GOLD DUST Twins do your work."

Made by THE N. K. FAIRBANK COMPANY
Makers of FAIRY SOAP, the oval cake.

The Clothes Shop Essays

BUSINESS IDEALS

¶ A man can talk ideals nowadays and not be regarded as a theorist or a dreamer. In fact, the business without ideals is like a ship without a compass—under way, but just whither it's going not even the pilot himself knows.

¶ The success of Ely Meyer & M. C. Simon clothes has been due to their high ideals, to their aims—to create a class of garments of their very own

¶ The man who wants really good clothes now need neither accept a substitute in ordinary ready mades nor pay a premium in time and money to a high-priced tailor.

HERE are garments made in our own tailoring-shops at Rochester—embodying a characteristic style and a fineness of workmanship—which you will not find in any other clothes—not even the best tailor's.

¶ Suits and overcoats in the best of the new fabrics $25 to $45.

¶ And a very large and carefully selected display of fine furnishing-goods for the well-dressed man.

EXCLUSIVE SELLING AGENTS
Ely Meyer & M. C. Simon Clothes
Galloway Co.
329 South Spring Street

No. 20.

OSTERMOOR MATTRESSES

Coulter Dry Goods Co.

McCALL PATTERNS

219-229 S. BROADWAY — 224-228 SO. HILL ST.

VISIT OUR FOURTH FLOOR CAFE—OPEN FROM 11:30 TO 5:30

Store Closed Today —Memorial Day

Open Tuesday with interesting sales of Undermuslins, Blankets, Linens, Hosiery, Ginghams, Carpets, and many other lines. Particulars in our large display Ad. on Tuesday morning.

COULTER DRY GOODS CO.

National Drawer-Operated Cash Register No. 1054

Best Bargain Ever Advertised in this Style of Cash Register.

Price $105

Registers amounts from 1c to $59.99; five special keys for recording Cash Sales, Charge Sales, Money Received on account, Money Paid Out, and No-Sale transactions. Total-adder sales strip-printer; roller indicators show both front and back; releasable keyboard; high-grade bronze cabinet in Nickel, Oxidized or Brass finish. Fully guaranteed.

The No. 1055 is a similar Register in every respect, except that it records amounts from 5c to $59.95, instead of 1c to $59.99.

We guarantee to furnish a better cash register for less money than any other concern in the world.

Terms: Cash, less 5 per cent., or on easy monthly payments if desired.

The National Cash Register Co.
Los Angeles Office, 450 S. Spring Street
Phones: Main 4444 and F7854

THROUGH TO ST. LOUIS
Without Change of Cars

Is now possible by taking the through sleeper leaving Los Angeles daily at 10 a.m. via Salt Lake Route, through Salt Lake City and Denver. Every luxury of modern travel is at your service in the palatial

Los Angeles—Denver—St. Louis Limited

VIA SALT LAKE ROUTE, UNION PACIFIC AND WABASH.

Full particulars at 601 S. Spring St., Los Angeles, or any other Salt Lake Route office of this train and the low rate Eastern Excursions.

OFFICE FURNITURE
Desks, Tables, Chairs, Filing Cabinets, Book Cases, Opera and Church Furniture.
R. D. Bronson Desk Co.
542 So. Spring.

"El Camino Real" OLIVE OIL
ANDERSON & CHANSLOR CO. DISTRIBUTORS

Angelus Dental Co.
Newest Methods on the Oldest Teeth
PAINLESS PRICES
N. W. Cor. Fourth and Spring

HAY
Los Angeles Hay Storage Co.
1620 E. Seventh
Both Phones 1596

Special Suits $17.50
NATIONAL TAILORS
504 South Broadway
FROM ATLANTIC TO PACIFIC

MULLEN & BLUETT CLOTHING CO.
Corner Spring and First Streets
THE QUALITY STORE.
Established over a quarter of a century.

$3.00 a Month
All Diseases. Medicines Free. Chronic and Nervous Diseases a Specialty. Consultation Free.
DRS. SHORES & SHORES.
445½ So. Spring St., Los Angeles, Cal.

The Exclusive Shop for Young Folks
The Juvenile Co.
429 So. Broadway.

POOLE PIANOS
Lucore Piano Co.
7th and Hope

SOX DARNED FREE
F 4675 MAIN 3662
DIAMOND LAUNDRY

Knabe Pianos
The Wiley B. Allen Co.
416-418 So. Broadway.

Summer Time, Winter Time, Any Time is GAS RANGE Time. DO YOU USE ONE?

14 & 18 K. WEDDING RINGS
WHITLEY JEWELRY CO.
347 S. BROADWAY

Rental Department
For Stores, Offices and Houses,
ROBT. MARSH & CO.
Security Bldg., Main Floor.
Telephone Exchange 175. Entrance Fifth Street.

Capable of Varied and Artistic Arrangement
Globe-Wernicke "Elastic" Bookcases
Sold by CALIFORNIA FURNITURE CO.
Broadway 639-645

PERSONAL—
Business.

PERSONAL—
THE GREAT MADAM KARMA,
DEAD TRANCE PSYCHIC,
THE VEILED PROPHETESS
FROM INDIA.
WITHOUT ASKING ONE QUESTION,
BEFORE YOU UTTER A WORD,
WONDERFUL KARMA gives dates, facts, figures, tells you of living or dead. YOUR SECRET TROUBLES, the cause and remedy; in fact, tells everything. Gives infallible advice on all affairs of life.
CALL AT ONCE. PROSPERITY awaits you. Opportunity knocks at your door. Will you answer? Would you realize your ambition? Would you gain health and happiness? If so, consult KARMA.
Make no mistake when you undertake anything of importance—get MADAM KARMA'S advice first. Hundreds of others have been put on the road to prosperity and happiness by her. So why not you?
SPECIAL FEE
IF YOU BRING THIS AD.
READINGS THIS WEEK.
50c, 50c 50c 50c 50c 50c.
HOTEL WILLOUGHBY,
306 SOUTH HILL ST. 306
OPPOSITE CENTRAL PARK,
CORNER FIFTH AND HILL.

PROF. W. E. KING,
347 S. HILL ST. 347.
ASTRAL DEAD TRANCE SPIRIT PSYCHIC, SEER AND PALMIST. SPECIAL READING THIS WEEK—50c—50c—50c—50c—50c.
To receive the 50c readings you must cut this advertisement out and bring it with you. He gives dates, facts and figures, reliable and important advice. Call and he will guide you with certainty higher than human power; tells you the truth, good or bad. Predicted election of TAFT and defeat of BRYAN.
HIS REVELATIONS ARE MOST WONDERFUL and acknowledged to be of the highest order; not made to satisfy idle curiosity, but intended to give those who seek the truth a permanent benefit. He does not cater to the superstitions of the ignorant, credulous people. If you are in doubt that he can and will perform all he claims, feel yourself invited to call and he will give you a more substantial proof of his marvelous power than you have before received from mortal.
HIGH CLASS PATRONAGE SOLICITED.
Readings daily and Sunday, 10 to 8.
Permanently located in his own home,
347 S. HILL ST. 347.
Between 3nd and 4d, near Angels' Flight.
PROF. W. E. KING. 1

PERSONAL—TO "LINER" ADVERTISERS: Dating from June 1, classified advertising in The Times will be charged by the word at the present established rate of 1c per word in the daily issue and 1½c Sunday.
Close calculations, covering a period of several months, develop the fact that the average number of words to the line are a fraction over seven. This basis for charge, therefore, will prevail after June 1.
Cash "want" advertising has always been calculated by the word, and this regulation will not change the manner of handling it.
The present "want" ad. rate has been in effect for many years, though the circulation of the paper, now more than 50,000 daily and 80,000 Sundays, has trebled during this period. No paper in the United States, rate considered, compares with The Times in "want" ad. service.
THE TIMES-MIRROR COMPANY.

PERSONAL—

WANTED—
Help, Male.

Note—Applicants for positions are advised not to enclose original recommendations in answer to ads. Send duplicates only.

WANTED—
RED CROSS EMPLOYMENT AGENCY,
124 EAST SECOND ST.
Main 4520. A7680.
We respectfully solicit your orders for help of all kinds, following is a condensed list of what we have to offer. Man and wife, ranch, $55 and found; ranch hands, $30 and $35 and $30 and found, per month; carpenter, Arizona, $3.50; carpenter, beach, $3; teamsters, $2 and $2.25 day; milkers, $40 and $45 and found; stone mason, $5 day; also hotel and restaurant help of all kinds. Call and see our bulletin boards for full list of what we have to offer. 31

WANTED—
HUMMEL BROS. & CO.,
A Strictly First-Class Agency.
All Kinds of Help Promptly Furnished.
Your Orders Solicited.
116 EAST SECOND STREET,
Between Main and Los Angeles Sts.
Largest and best equipped offices on Pacific Coast.
SUNSET MAIN 509.
HOME PHONE 10709.

WANTED—I WANT A BRIGHT, ENERGETIC YOUNG MAN TO ASSOCIATE HIMSELF WITH ME IN MY BUSINESS OF SELLING 6-PER-CENT. FIRST MORTGAGE GOLD BONDS, WHICH ARE ISSUED TO THE SMALL INVESTOR ON INSTALLMENTS. TO SUCH A MAN I WILL MAKE A LIBERAL CONTRACT. APPLY DAILY FROM 9 TO 12. REFERENCES REQUIRED. E. R. FAIR, TIMES BLDG., 231 S. SPRING. 1

WANTED—JAPANESE
—PACIFIC EMPLOYMENT CO.,
Leading agency and contract office.
Phone Home F7078; Main 1714.
House and window-cleaning department.
FEMALE DEPARTMENT.
ATTENTION—Beware of imitators who are using our firm name, "PACIFIC."
1 421 W. SIXTH ST., Los Angeles, Cal

WANTED—INTELLIGENT YOUNG MAN for laundry route; salary and commission; bond required. Also two good men as solicitors; must be good talkers and able to present our modern hygienic methods to the public. We teach and train you for the work. Salary and commission according to merit. Apply after 1 p.m. HYGIENIC LAUNDRY, 16th and Central.

WANTED—ONE GLAZIER AT PASADENA MFG. CO., Pasadena. 31

WANTED—
Help, Male And Female. (Investment Required.)

WANTED—SERVICES OF REFINED WOMAN willing to invest moderately in A-1 money making business, strictly honorable, will bear fullest investigation, mention age, etc., communications returned if desired. Address M, box 222, TIMES BRANCH OFFICE. 2

WANTED—A FEW MORE MEN FOR work in Alaska. We have about all we need but can take a few more. Fare paid there and return, and good wages; $100 required. Address H, box 160, TIMES OFFICE. 1

WANTED — GOOD MAN IN MANUFACTURING business; must be steady; good wages, right party. Small investment required. Particulars, 218 S. BROADWAY, office 438. 1

WANTED—A MAN WITH $300 TO TAKE job as office man; good interest and good security. Address R. N. WAGNER, 762 Kohler st. 31

WANTED—
Help, Female.

Note—Applicants for positions are advised not to enclose original recommendations in answer to ads. Send duplicates only.

WANTED—YOUNG LADY AS COMPANION for foreign travel; must be young, tall, pretty and well formed, one with a little money preferred, though not essential; give full, complete description, stating accomplishments you have if any; no experience required; good remuneration. MRS. H. LOMBARD, Apartado 167, Cananea, Sonora, Mex. 3

WANTED—A WOMAN CAPABLE OF MANAGING a first-class hairdressing and manicuring parlor in a large retail dry goods store. None but a competent and thoroughly experienced person with up-to-date ideas need answer. Give references. Address W, box 161, TIMES OFFICE. 31

WANTED—LADIES TO DO PIECE WORK at home, make our novelties, part or full time. Steady employment, pays $10 to $20 weekly. WOMAN'S NATIONAL ART EXCHANGE, 219 North Broadway.

WANTED—AGENTS; LADIES AND gentlemen, greatest seller out; 100 per cent profit; sample 15 cents. Address T. J. HENNESSY CO., 660 Sixth st., Oakland, Cal. 5

WANTED—LADIES IMMEDIATELY READ our advertisement under "To Learn Trades." FLORENTINE HAIRDRESSING COLLEGE. The Big Broadway Beauty School, entrance 227 Mercantile Place. F7287. Main 7801.

WANTED—LADIES WHO CAN DEVOTE 3 hours every afternoon or evening and be well paid. Apply KK, box 226, TIMES BRANCH OFFICE.

WANTED—GOOD COMPETENT TEACHER for 2 or 3 hours every day. One used to California mode of teaching. Call WEST 3019, Monday. 31

WANTED—LADIES WHO CAN GIVE PART of their time, day or night, at their homes and get a liberal compensation. Apply KK, box 229, TIMES BRANCH OFFICE.

WANTED—MIDDLE AGED WOMAN TO help with plain cooking and some laundry work; wages $25. TELEPHONE HOLLYWOOD 62. 31

WANTED—STRONG, CAREFUL WOMAN, practical nurse for elderly lady, recently

WANTED—
Help, Male and Female. (To Learn Trades.)

WANTED—LADIES, REALIZE YOUR OPPORTUNITY. Beauty Culture pays big; no profession offers so many advantages if learned right; small tuition and wages paid after graduation; our immense business offers opportunities; others can only promise; school girls learn during vacation and make spending money after school commences. FLORENTINE HAIRDRESSING COLLEGE. The Big Broadway Beauty School, entrance 227 Mercantile Place. Best by test, and mean success. Ask our girls. F7287. Main 7801. 5

WANTED—THE UNITED CONTRACTING CO. conducts a trade school and wants men to learn plumbing, bricklaying and electrical trade; no expense and hundreds have learned in few months; steady work guaranteed. Address 120 E. NINTH ST., Los Angeles.

WANTED—MEN AND WOMEN TO LEARN barber trade. Guaranteed in eight weeks. Catalogue free. MOLER BARBER COLLEGE, 113 East 2nd st.

WANTED—
Help, Male and Female. (Instruction Course.)

WANTED—
Young men to learn to operate the linotype machine; a good trade that pays above the average. The Mergenthaler Linotype Company is installing over 100 linotype machines per month. That means just so many positions to be filled at good wages.
The Los Angeles Times has installed a large auxiliary plant, to be used in case of fire or accident, and has placed in charge an expert machinist and operator, making it possible for students who so desire to learn either trade (linotype machinist or operator) in from three to six months. For terms address THE TIMES-MIRROR COMPANY, or Phone Main 5200, Home 10391, and ask for manager of the Linotype School.

WANTED — RAILWAY MAIL CLERKS, postoffice clerks, carriers. Examinations in Los Angeles soon. Preparation free. FRANKLIN INSTITUTE, Rochester, N. Y.

WANTED—
Situations, Male.

WANTED—POSITION, BY FIRST CLASS chauffeur, a thoroughly reliable and trustworthy man, with 4 years' experience on European and American cars; at present employed; can be seen by appointment. Address X, box 118, TIMES OFFICE. 1

WANTED — FAITHFUL, FIRST CLASS Japanese cook wants situation in hotel, city or country; has many years experience, good recommendation. FRED OSAKI, 227 North San Pedro st. 2

WANTED—SITUATION; YOUNG MARRIED man, ten years' banking and fire insurance experience. Good double entry bookkeeper. Best references. E. B. OLSEN, 215 West Sola st., Santa Barbara. 31

WANTED—AUTOMOBILE, RELIABLE JAPANESE, with good practical and technical knowledge of autos, wants position in private place. Call after 8 a.m. 'Phone 73309. INONYE. 31

WANTED—
BAKERS FURNISHED
on short notice. Write or phone new Bakers' Home, 128 E. 3rd, cor. Wall. Phone A5106. S. J. GILMORE.

WANTED—WHO WISHES AN HONEST cashier and accurate plain bookkeeper of experience. Always held responsible position; city or resort. No health seeker. Phone LEWIS, Main 3626. 1

WANTED — POSITION, BY RELIABLE young man, married, experienced clerk, bookkeeper; can handle men; speak German and Spanish; references. Address V, box 161, TIMES OFFICE. 31

WANTED—CHAUFFEUR, POSITION IN A private family, 2 years' experience, will do own repairing, no objections to wages, willing to go in or out of town. LOUIS ROUCHLEAU, 130 N. Hoover st., Sta. P, L. A. 31

WANTED—SITUATION BY YOUNG MAN with good horse and light delivery wagon; I own and take care of my own team; please state salary. Address X, box 37, TIMES OFFICE. 31

WANTED—SITUATION AS BOOKKEEPER or cashier by an experienced young man; best local references. Address S, box 35, TIMES OFFICE. 31

WANTED—SITUATION BY COOK, DINNER, pastry or short order. Call for cook, Room 24. Tel. F2500. 347 S. SAN PEDRO STREET. 31

WANTED—BY JAPANESE, POSITION IN private place as gardener or housework; has good many years' experience. S. FUKE, 824 Grand View st. 3

WANTED — EXPERIENCED JAPANESE gardener wants position to take care of lawn and flowers, one or two hours every day. Write to GEORGE, 1643 Arapahoe st. 31

WANTED—SITUATION, AN EXPERIENCED Japanese gardener with other domestic work. Address J. OTA, 332 San Julian st., city. 1

WANTED—POSITION AS PRIVATE SECRETARY; presentable, educated young German; experience in travel, etc. Address W, box 179, TIMES OFFICE. 1

WANTED — JAPANESE, FIRST CLASS laundry man, a position in hotel or family. F. T., 1120 GEORGIA ST. Phone E2657, Broadway 4052. 31

WANTED — SITUATION; ENGINEER, 15 years' experience; understands steam or electricity. Would prefer chief of ice mfg. plant. Address V, box 93, TIMES OFFICE. 1

WANTED — POSITION AS CHAUFFEUR; can drive any kind of machine. Address T, box 179, TIMES OFFICE. 31

WANTED—A1 PIANIST WISHES WORK in cafeteria. Address stating terms, EDW. C. HOPKINS, 1320 Wilson St., L. A. 31

WANTED—POSITION BY JAPANESE AS experienced cook in private family. FRANK YOKO, 112 S. Hill st. Main 2644. 2

WANTED—POSITION BY CHEF, ALL around man. Address T, box 99, TIMES OFFICE. 31

WANTED—TINTING, PAINTING, INTELLIGENT services; reasonable. Telephone F5192, Main 2346 I. ROGERS. 3

WANTED — IF YOU NEED A CARPENTER for an hour, day or job, phone EAST 276. 1

WANTED—
Situations, Male and Female.

WANTED — SITUATION BY JAPANESE couple; husband has good experience to do yard and outside work, especially in poultry ranch, wife does general housework. P.O.B. 1153, Los Angeles. 1

WANTED — QUICK SERVICE, COLORED cooks, waiters, porters, mechanics, laborers, housework, hotel work, especially. J. W. COLEMAN EMPLOYMENT OFFICE, 231 E. Second. 'Phone Broadway 2106. A2379. 5

WANTED—POSITION BY A JAPANESE couple, man as first-class cook, wife wait on table, house work and have many years' experience, best of reference. K. MIYAHARA, 1630 W. 30TH ST., city. 1

WANTED—JAPANESE COUPLE WANTS position; man as cook, laundry, wife waiter on table and house work; have reference. 628 S. OLIVE ST. Main 5662; F4898. 1

WANTED—
Agents and Solicitors.

WANTED—AGENTS. THEODORE ROOSEVELT WILL WRITE TEN ARTICLES ABOUT HIS AFRICAN TRIP FOR SCRIBNER'S MAGAZINE. Great chance for agents, liberal cash commissions and additional prizes. For particulars, write at once. Address Desk 27, SCRIBNER'S MAGAZINE, 155 Fifth avenue, New York City. 31

WANTED—BOND SALESMEN, CAPABLE
OF EARNING LARGE MONEY, ON COMMISSION BASIS.
C. EUSTICE HARRELL, 518 H. W. HELLMAN BLDG. 1

WANTED—WE WANT 20 TO 30 LIVE, ACTIVE men to sell a large ranch near Los Angeles, which we have subdivided into 10-acre tracts for orange, lemon and alfalfa growing; men to rustle up customers, on liberal commission; good money for good men. Address MM, box 61, TIMES OFFICE.

WANTED—AGENTS IN EVERY TOWN; first-class articles, virgin territory; send 25 cents for samples. Department M, MODERN SALES CO., 417 Lissner Bldg., Los Angeles. 2

WANTED—A HUSTLER TO SELL STOCK in one of the best propositions in the country. If you can't deliver the goods, don't call. Room 210 I. W. HELLMAN BLDG. 1

WANTED — SOLICITORS, A FEW LIVE ones; good money, quick. DORION, 523 Germain Bldg. 1

WANTED—
Partners.

WANTED—I HAVE A CLIENT THAT would invest a few hundred dollars in a manufacturing or industrial proposition.
A. W. M'ALLISTER,
211 MERCANTILE. 31

WANTED—LADY WITH CAPITAL TO INVEST in manufacturing remedy which eight-tenths of women need; larger profits; investigate. 1463 HENRY ST., L. A. 5

WANTED—
Work by the Day.

WANTED—WASHING AND IRONING BY first-class family or gentleman's mending. 'PHONE MAIN 7658, F2438. 31

WANTED—BY WHITE WOMAN, LAUNDRY work and cleaning by the day. First class references. MAIN 4972. 31

WANTED—LACE CURTAINS LAUNDERED, 25 cents pair. MRS. RUGBY. South 2462. 1

WANTED — COLORED WOMAN WANTS work by the day. PHONE MAIN 6738. 31

WANTED—
Rooms.

WANTED — YOUNG MAN WORKING nights desires a nice furnished room; German house preferred. Address Y, box 115, TIMES OFFICE. 31

WANTED—
To Rent.

WANTED—WE HAVE CUSTOMERS TO rent furnished and unfurnished houses and flats. List your properties with us. H. L. MILLER & CO., 414 W. 7th. Main 6707; F3733.

WANTED — TO RENT A 7 OR 8-ROOM house for an indefinite time; best of recommendations and strictest care of property. Give location and price. Address BOX 515, Ocean Park, Cal. 1

WANTED—I AM MAKING A SPECIALTY of renting furnished and unfurnished rooms, the demand is greater than the number, I have listed. I can rent your rooms. Call at Rental Department, 341 S. HILL ST. 31

WANTED—TO RENT FOR ONE YEAR NEW bungalow, 6 or 7 rooms, good location, pay $30 to $40 per month. Address GEO. WEIR, Hotel Ingraham. 31

WANTED—TO RENT FURNISHED HOUSE or bungalow; prefer one with garage; must be good location. Address Y, box 25, TIMES OFFICE. 31

WANTED—GOOD AGRICULTURIST AND horticulturist wants to rent well improved ranch, cash or crop; best reference. Address V, box 130, TIMES OFFICE. 5

WANTED—FURNISHED 12 ROOM HOUSE, west side, close in, modern, MRS. ELLIOTT, 420 W. 4th. 31

WANTED—TO RENT FURNISHED HOUSE, 8 or 9 rooms, Westlake district. PHONE 53657. 31

WANTED—
To Purchase, Real Estate.

WANTED—A GENTLEMAN WITH SPARE capital who intends settling in California is desirous of obtaining full particulars regarding the best orange and other fruit-growing districts in that State, together with price of land and prospective profit-earning capacity of same; also figures upon which any calculations are based. Address ANDERSON, 2 W. 88th st., New York. 5

WANTED—TO BUY 4 ROOM HOUSE, EAST or north front; must be modern and not over

WANTED—
To Purchase, Miscellaneous.

WANTED—
WE BUY LADIES' AND GENTLEMEN'S SECOND-HAND CLOTHING, SHOES, VALISES, TRUNKS, BEDDING, FURNITURE, CARPETS, CHINA, GLASSWARE, CUTLERY, SPORTING GOODS, ETC., AND GUARANTEE TO PAY MORE THAN ANY ONE ELSE. CALLS PROMPTLY ATTENDED. NOTE—SUBURBAN CALLS WILL RECEIVE PROMPT ATTENTION. PHONES A9747, MAIN 2937. 31

WANTED — WE HAVE OPENED THE largest and finest auction rooms in California. Cash paid for household goods and merchandise, or sold on commission. REED & HAMMOND, Auctioneers. 747 and 749 Spring. Phones F8545, Bdwy. 2860.

WANTED—
JAMES COLGAN & CO.,
L. A. largest second-hand store,
711-713-715 S. SPRING ST.
Highest price paid for any amount of household and office furniture. MAIN 2663, F3864.

WANTED—WE WILL POSITIVELY PAY you more for furniture and other second-hand goods, 1 piece or house full.
GIVE US A TRIAL
LEVY'S, 629 S. SPRING. 'Phone Bdwy. 1791.

WANTED—SELL OR EXCHANGE YOUR old furniture. We have thousands of customers waiting to buy it. 'Phone us. Main 1117, Home F3171. COLYEAR FURNITURE CO., 509-511 S. Main.

WANTED — TO BUY FURNITURE AND household goods. If you have one piece or a house full, we will pay you one-third more than others. 'Phone us. Main 1117, Home F3171. COLYEAR'S, 509-511 S. Main.

WANTED—WE WILL PAY MORE FOR furniture and household goods, office furniture, restaurants outfits. L. A. AUCTION & COM. CO., 730 S. Spring. F1719; Bdwy. 1667.

WANTED — HOUSEHOLD GOODS, FURNITURE, carpets, any quantity. Highest cash price paid. RHOADES & RHOADES, 830-832 S. Main st. Phones Main 1280, F1280.

WANTED—DIAMOND SOLITAIRES, ANTIQUE jewelry and old gold. S. SCHEPP, 421 S. Broadway.

WANTED — TO BUY SMALL GROCERY and fruit stand, not over $500. Address X, box 110, TIMES OFFICE. 1

WANTED—
Miscellaneous.

WANTED — SEE "BARGAINS IN MERCHANDISE" on page 12, classified section. Will appear daily in The Times. A ready reference for buyers.

WANTED—SITUATION BY GOOD COLORED laundress or cleaning by day. PHONE MAIN 6281. 31

WANTED—PAPERING, $2.75 A ROOM; tinting, $1.65; painting equally as cheap. Tel. West 5603. 1817 S. BONNIE BRAE.

WANTED—TO ROOM AND BOARD FATHER and child. Address W, box 297, TIMES BRANCH OFFICE. 31

WANTED—CESSPOOLS CLEANED OUT. RED CROSS SANITARY CO. Call up 59094, Main 8696.

WANTED — SMALL CHILD TO BOARD; good home. PHONE 41151. 31

TO LET—
Furnished Rooms.

TO LET—NICELY FURNISHED ROOMS IN new, modern, first-class American plan family hotel, steam heat, hot and cold running water; phones in every room; large sunny dining-room. Cuisine the best, billiard-room. Rates reasonable. 'Phones F1626; Broadway 3221. HOTEL PLEASANTON, 1120 S. Grand ave.

TO LET—PERCIVAL, 545 S. HILL, FURNISHED apartments in the largest and most perfectly appointed apartment house in the West; 225 rooms, single or en suite, with bath and buffet, kitchen; also single rooms. Amusement hall. Desirable and centrally located, walking distance.

TO LET—4 NEW COTTAGE APARTMENTS, 2 and 4 rooms, newly furnished or unfurnished, wall beds and all modern improvements for comfort and housekeeping; wide porches, private entrance, nice location, moderate rent for 2 or 3 adults. 1835 W. 12TH ST., opposite Bonnie Brae. Phone 54181. 31

TO LET—HOTEL NESTA, 506 TEMPLE ST.
A. T. DORSEY, PROP.
Running hot water in every room, day and night—"BATHS"—unsurpassed for cleanliness. Two blocks from courthouse, corner of Olive, $2 per week and up. Main 4957, A7738. 3

TO LET—LARGE NEWLY FURNISHED front room, suitable one or two, private home, phone, all conveniences, 3 minutes' walk to Broadway, rent reasonable, no sign, no housekeeping. Call morning or evenings, 814 MALLARD, between 8th and 9th. 5

TO LET — 2 FINE ROOMS, FURNISHED for housekeeping, in private house, gas, elec., bath; also 3 fine rooms for housekeeping; gas, elec., bath, 12 minutes from First st. Take Downey car. Price very reasonable. 161 SOUTH AVE. 21. 31

TO LET—CRESTHOLME, 621 WEST 4TH, room and kitchen, bedroom and bath, together or separate, southeast and southwest corner, steam heat; sun parlor; guest parlor. 31

TO LET — LARGE, WELL FURNISHED front room, with Oriol window and small screen porch; bath, telephone, and pleasant house, on S.W. corner of 29TH AND GRAND AVE., No. 2901, for permanent gentleman. 31

TO LET—NEW HOUSE, BRIGHT, OUTSIDE rooms housekeeping and single; $1.50 to $4; hot bath, laundry; walking distance; cars direct to depots. TEN EYCK, 111 S. Figueroa.

TO LET—HOUSEKEEPING ROOMS, CLEAN, desirable, all sunny and outside rooms; price from $1.50 up; single and en suite; also a barn for rent. Call 1234 or 1235 SANTEE ST. 1

TO LET—FURNISHED ROOMS, 25 NEWLY furnished rooms, running water, modern, $2 per week, 50c a day. 347 S. LOS ANGELES ST. Phone A7461.

TO LET—WHY NOT HAVE THE BEST? IT costs no more for elevator, hot water, steam heat, free baths. Per week, $2.50 double; $2.00 single. Near Central Park. 619 S. OLIVE.

TO LET—2 LARGE NEWLY FURNISHED

TO LET—
Flats.

TO LET—WILL BE COMPLETED ABOUT JUNE 1.
THE HANDSOMEST AND MOST UNIQUE FLATS IN LOS ANGELES. THREE AND FOUR ROOMS WITH DISAPPEARING BEDS, BUILT-IN BUFFETS, BOOKCASES, WRITING DESKS, TABLES, BEAM CEILINGS, HARDWOOD FLOORS AND EVERY KNOWN FACILITY FOR COMFORT, IN A MAGNIFICENT STONE FRONT BUILDING.
4207 TO 4211 SOUTH GRAND AVE.
AND 4250 TO 4258 SOUTH GRAND.
$30, WATER PAID. REFERENCES REQUIRED.
APPLICATIONS FOR LEASES.
APPLY TO F. H. REDPATH, OWNER,
SOUTH 588. 4200 SOUTH FLOWER ST.

TO LET—5 ROOM NEW MODERN UNFURNISHED flat, gas, electricity, and all modern conveniences, 10 minutes' ride from city, convenient to all city and beach car lines; price $25 a month; will make terms to good reliable party for year or more, located at 1808 W. 11TH ST. For particulars call at 1808 W. 11th, or 1434 W. 11th. 1

TO LET—MODERN, NEW, 4-ROOM FLAT, hardwood floors, disappearing beds, built-in bookcase and buffet, strictly modern, within short block of W. 11th car, on Winfield st. near Valencia; close in, but quiet. Inquire T. L. AMBROSE, 1836 E. First. Tels. Boyle 14, Home 41106. 3

TO LET—FOUR-ROOM FRONT FLAT AND bath, new and modern, elegant location for dressmaking, with gas range, disappearing bed and kitchen cabinet. Price $18 per month, three rooms and bath, $11.50. See MONETA AVE. REALTY CO., Corner of Moneta and Vernon ave.

TO LET—$18; 5-ROOM FLAT, GAS RANGE, instantaneous heater, and every modern convenience, Figueroa st., between Third and Fourth. Key at 324 S. FIGUEROA ST., or ring Main 2942 or A2942.
31 WHY PAY CAR FARE?

TO LET—VERY DESIRABLE MODERN 6-room lower flat, walking distance, 526 Cottage Place, near Figueroa. See W. E. AMES, City and County Bank, Second and Spring sts. Phone 16708, Main 788.

TO LET—$14 TO $16 MONTHLY, 5-ROOM modern flat on Diamond st., gas range, bath, instantaneous heater, fine yard. Can't be duplicated. Key at 311 DIAMOND, or 1942 W. FIRST, or ring Main 2942 or A2942.

TO LET—FOUR-ROOM FLAT, THOROUGHLY modern, fine wall bed, buffet in dining-room, buffet kitchen, gas stove, choice locality; adults. 1336½ W. 22D ST. 'Phone 53951.

TO LET—4-ROOM SUNNY FLATS NEAR Figueroa and First st., water paid, bath, gas and electricity, $11 month.

Classified Liners.

TO LET—
Apartments Furnished. And Unfurnished.

TO LET — MODERN HOUSEKEEPING apartments, furnished complete; the nicest and neatest to be found anywhere, at the lowest rent; phone, bath, gas range, hot water, pleasant yard and flowers; these apartments are especially ventilated, sunny, very clean and homelike; go and see them; you will like them; close in; no car fare.
[illegible]—[illegible] S. Beaudry; The Denver.
[illegible]—1120 W. 1st st.; fine air, high ground.
[illegible]—1127 W. First st.; 2 splendid rooms.
[illegible]—1161 W. First st.; high ground.
[illegible]—[illegible] N. Fremont; Geneva.
[illegible]—[illegible] N. Fremont; 3 large rooms.
[illegible]—[illegible] N. Fremont; two double beds.
[illegible]—[illegible] N. Fremont; 2 rooms.
[illegible]—[illegible] E. Ninth st., cor. Gladys.
[illegible]—[illegible] E. Ninth st., cor. Ceres.
[illegible]—[illegible] N. Beaudry; The Chicago.
[illegible]—[illegible] W. Colton st.; The Florence.
[illegible]—[illegible] S. Figueroa st., very close in.
[illegible]—[illegible] Ceres ave.; Alhambra.
[illegible]—[illegible] Diamond st.; W. Second-st. car.
[illegible]—[illegible] Crocker st.; fine for couples.
[illegible]—[illegible] W. Fourth st.; private baths.
[illegible]—1120 Mignonette st.; private baths.
[illegible]—[illegible] S. Figueroa; The Taft.
[illegible]—1117 W. First st.; 3 large rooms.
[illegible]—Unfurnished 5-room flat, 1012 Diamond.
T. WIESENDANGER, 207 S. Broadway.
Phones [illegible] or [illegible] W. First st. 31

TO LET—THE BRAND NEW
MOSS ROSE APARTMENTS.
MOSS ROSE APARTMENTS.
Summer rates, 2 and 3-room suites, private bath; large amusement hall; billiard-room, the best ventilated house in the city; high-class furnishings; location ideal; corner San Pedro and 14th st. Walking distance. Phones [illegible]. BROADWAY 1404. 31

TO LET—
THE SAN DONA.
Recently completed; the swellest arranged, new, modern apartments in town; large, sunny rooms; every suite a corner; fumed oak furniture; artistic carpeting and tinting; large porches, balconies, social room and light halls. Reasonable prices; special rates to permanent tenants. 1408 W. 7TH ST., near Valencia. 1

TO LET—[illegible] S. HILL. THE PERCIVAL.
Furnished apartments in largest and most perfectly appointed apartment house in the West; single or en suite, with or without private baths and buffet kitchen; amusement hall, roof garden. Exceptional location.

TO LET—FRONT APARTMENTS.
$20 to $35 monthly.
The most modern, complete, artistic, homelike, spacious yard, summer houses. 218 N. FREMONT ST. West 2nd car to Fremont.
Phone A[illegible] or Main [illegible]. 31

TO LET—$12 TO $16 MONTHLY; FINELY furnished apartments. Private baths.
Hot and cold water.
Homelike, artistic, convenient.
Broadway 3[illegible]. 612 W. 4th. F[illegible] 31

[illegible]

TO LET—
Houses.

TO LET—
FURNISHED AND UNFURNISHED
HOUSES, FLATS, APARTMENTS.
AN EXCLUSIVE LIST OF ATTRACTIVE
NEW, [illegible]DERN PLACES.
ALL [illegible]D DIRECTIONS,
AT VE[illegible]NABLE RENTALS.
LISTS [illegible]RMATION FREE.
WE MAK[illegible] HUNTING EASIER.
Twenty yea[illegible] Los Angeles property.
[illegible]RANCE.
STO[illegible] BONDS.
GENER[illegible] Nat. [illegible] ESTATE.
WRIGHT W. L. & [illegible]DER CO.
[illegible] WANTED. [illegible] ST.

TO LET—
WILSHIRE [illegible] HOME.
[illegible] Benton bou[illegible] room 2-story residence; hardwood [illegible] conveniences, furnace, laundry tray[illegible] lighting fixtures, 4 large white [illegible] bedrooms, fronting a 120-foot boule[illegible] location; overlooking Sunset P[illegible] month. Will only lease to responsible [illegible]. If [illegible] Take any Westlake car to Benton [illegible] and see the place. Key next door. [illegible] be pleased.
CROAKE & McCANN, [illegible] Douglas Bldg.
Home phone A1[illegible] [illegible] 31

TO LET—FOR ONE YEAR, [illegible] BEAUTIFUL southwest, strictly modern 10 room house with garage, with or without furniture; also a 9 room strictly first class, new and with every modern feature, all highly polished woodwork, 2 bathrooms, 2 lavatories, Ruud water heater, oil furnace and absolutely everything the very best, never been occupied. For information inquire of owner, 1443 DANA ST. Home phone 71650. 31

TO LET—UNFURNISHED (OR WILL SELL on very reasonable terms) beautiful new 8-room residence, 637 W. 40th Place, just west of Figueroa st. Inside nicely arranged and beautifully finished. Strictly up to date 2-story garage. D. BRYSON (owner,) Hotel Chickasaw. 9

TO LET—FIVE-ROOM HOUSE, 6213 MERIDIAN st., near Ave. 64, Garvanza, all improvements, large yard, basement, nice location; rent $16 month, including water. Key at 711 N. AVE. 64 at soda fountain. Telephone A3154. 31

TO LET—NEAT TENT COTTAGE; LARGE porches, shingle roof, high elevation, mountain view. Avenue 37 and Aldama, Highland Park; $7.50, with water. Owner, CHARLES H. MATTINGLY, 421-2 Stimson Bldg. Both phones.

TO LET—$15 (WATER PAID,) FIVE ROOM cottage, 1210 King st. Modern plumbing; gas, near Pico. Apply No. 1110 JASMINE, or on premises. 31

TO LET — 2-STORY HOUSE, 6 LARGE rooms, 2 small rooms, bath, gas, electricity, strictly first-class neighborhood and location; walking distance from center; sun all day. 1212 Santee st., $25 month. F. W. BLANCHARD. See 'phone. 31

[illegible]

TO LET—
Furnished Houses.

TO LET—
OCEAN PARK.
NEW 7-ROOM HOME.
FURNISHED.
In that sightly and beautiful Coeur-de-Lene residence section.
On the L. A. R. electric line, just [illegible] Venice; near the Ocean Park City Ha[illegible]
A beautiful suburban beach home.
This is not an ordinary beach cottage.
But a most modern, plastered home.
Hardwood floors, beam ceilings, wainscoting, plate rails, buffet, screen porch, etc., etc. Here you have combined advantages of beach and suburban living; 70-foot lot on beautiful street.
Call up OWNER, 72090, or
LOS ANGELES INVESTMENT COMPANY, Main 2248. 235-237 S. Hill st. A8135.

TO LET—FURNISHED; A 14-ROOM RESIDENCE in Westlake district, beautifully located, large corner lot, beautiful flowers, sunny rooms. Rent $90 per month. Call and see it any time in the next few days. 757 S. BURLINGTON AVE., owner. 4

TO LET—FURNISHED COTTAGE IN Boyle Heights, all modern conveniences; east frontage; nice lawn and flowers; large lot. Phone Boyle 1811, or inquire 429 SOUTH BREED ST. 31

TO LET—ELEGANTLY FURNISHED 11-room house on corner, in the Westlake district; garage; nice yard, plenty flowers and shrubbery. Call MR. TALLY, 534 S. Broadway. F3[illegible]. 8

TO LET—WESTLAKE DISTRICT, LOVELY neighborhood, walking distance, cosy bungalow, 4 rooms, furnished, including fine piano, sewing machine, $35. 5 rooms, $30. MAIN 2511. 31

TO LET—BEAUTIFULLY FURNISHED NEW house, 8 rooms, fine location, 2711 Raymond ave. Grand piano, oriental rugs, flowers and lawn, will lease for 6 months or year at $80 a month. PHONE 71097. 1

TO LET—A NICELY FURNISHED 8-ROOM home and garage on 25th, between Cimarron and Arlington. See owner, HOTEL PEPPER. 1

TO LET—NEATLY FURNISHED HOME, 8 rooms and bath, all modern; rent $30 to right parties. Call 530 EUCLID AVE., or 'Phone Boyle 1175. •

TO LET — 5-ROOM MODERN COTTAGE, furnished, piano, with best of furniture, [illegible]

[illegible]

FOR SALE—
Houses.

FOR SALE—
THE LOST OPPORTUNITY
IS NEVER REGAINED.
DON'T LOSE THIS ONE.
$150 CASH, $25 A MONTH,
FOR THE CLASSIEST 6 ROOM BUNGALOWS IN THE SOUTHWEST, 861 AND [illegible] W. [illegible] ST., IN VERMONT PLACE, ALSO [illegible] AND [illegible] W. 33RD ST. SITUATED IN THE MOST RAPIDLY IMPROVING SECTION OF THE CITY. BOUNDED BY VERMONT AVE. AND HOOVER ST. EVERY MODERN CONVENIENCE.
SEE THE BEAUTIFUL ILLUMINATED STONE MANTEL; NOTHING LIKE IT IN THE CITY. LOOK THIS OVER; IT WON'T LAST LONG. HAVE SOLD FOUR HOMES IN 10 DAYS, AND THESE WILL GO SOON.
F. H. REDPATH, OWNER.
SOUTH 589. 4300 SOUTH FLOWER.
"BUILDER OF BEAUTIFUL HOMES." 5

FOR SALE—BY OWNER.
ONLY $150 CASH.
Balance like rent. Just completed, 2 handsome 6 room, strictly modern bungalows, cement porch and steps; large veranda extending across entire front; waxed oak floor, woodwork in Flemish oak finish; dainty living-room with built-in seats and bookcases; handsome brick mantel and lighting fixtures; equal in elegance and design to those found in $6000 residences; built in buffet, 8 ft. wide; leather paneling in living room and dining room, an ideal French kitchen, equipped with cupboard, flour bin and drawers; screen porch and laundry trays; bath, with lavatory and conveniently built in dressing case; long beveled plate mirror; latest sanitary plumbing; woodwork in bedrooms, bath and kitchen white enamel. These houses have been carefully built by day labor and are delightful homes. You will agree with me if you see them; gas and electric lights. 3227 and 3225 SIXTH AVE., one-half block south of Jefferson. Take W. Jefferson car. 51960. Temple 397. 31

FOR SALE—
The best way to get what you want is to build your own home. We will furnish lot and build according to your own plans for from $200 to $500 down, balance like rent; location, Short Line Villa tract, adjoining One-[illegible]

[illegible]

FOR SALE—OR EXCHANGE—
Two, four and five-room cottages, with fine lawn, shrubs, vines, fruit trees, lovely scenic view. Lots [illegible]x125; street work all done, paid. Out Hollywood way. Sell separate or together. Price $[illegible] each. Will take good cheap lots as part pay. Call Sunset Phone 2091 HOLLYWOOD. 1

FOR SALE—IN BEAUTIFUL HOLLYWOOD, north of Prospect ave., new [illegible]-room house with every modern convenience, on [illegible]-foot lot, with bearing orange and lemon trees. If you are looking for a foothill home it will pay you to call on owner. No agents.
WILLIAM H. RONEY,
31 [illegible] Security Bldg.

FOR SALE—
Bungalow.
The neatest and most up-to-date bungalow offered this week. Special price, $[illegible]. Terms can be arranged. Servant's quarters or garage. Flowers, lawn, charming and effective. RYDER & MILLIER CO., [illegible] S. Spring st. 31

FOR SALE—
City Lots and Lands.

FOR SALE—
WHAT IS RENT?
DID YOU EVER LOOK IT STRAIGHT IN THE FACE?
Send for my essay on [illegible] and incidentally investigate my offering in Somerset Acres. I am cutting up the old Bixby [illegible] in one-acre home pieces and if you don't get a slice of it now you never will. It is right in a section where values will soon go beyond your reach. Thirty minutes will tell whether you wish it or not and you will find it the most profitable half hour you ever spent in your life.
IF YOU ARE PAYING RENT.
IF YOU ARE TRYING TO SAVE.
IF YOU SEEK AN INVESTMENT.
IF YOU WISH A GARDEN.
If you would like to get a place where your own table can be supplied from your own land where the soil is great and the water free,
GO TO SOMERSET.
GO TO SOMERSET.
GO TO SOMERSET.
Buy an acre or two for $250, $10 down will do. $10 a month per acre will finish your payments. Be independent. Own your own home. Send for my circular on rent, and study it for yourself. Free excursions every day and Sunday until 2 p.m.
EMIL FIRTH,
329 W. 4th st. between Broadway and Hill.
"You're safe at Firth's."
Home A8105. Main 2543. •

FOR SALE—
TAKE $10
AND GET AN ACRE HOME OF YOUR OWN.
The most satisfactory opening ever placed before the man of limited means. Just a little matter of rent applied every month secures to you your own home at the out-[illegible]

[illegible]

FOR SALE—
[illegible]
$[illegible] TO $[illegible].
LARGE BUILDING LOTS, [illegible] EACH, IN PECKHAM'S BEAUTIFUL MONETA AVE. SQUARE TRACT.
LOCATED ON MONETA AND FLORENCE AVES., ONLY 25 MINUTES FROM HEART OF THE CITY; 5-CENT CAR FARE TO TRACT. ALL LOTS LAY ABOVE GRADE, WITH STREET WORK DONE. WATER PIPED TO EVERY LOT IN ALLEY; BEAUTIFUL VIEW AND PURE AIR; THE YELLOW CAR LINE WILL SOON BE RUNNING PAST THIS PROPERTY. YOU CANNOT MISS IT BY SECURING ONE OF THESE LOTS, AS ALL PROPERTY IN THE VICINITY OF MONETA AVE. IS BOUND TO ADVANCE [illegible] PER CENT. IN THE NEXT YEAR. NOW IS YOUR OPPORTUNITY TO GET A HOME ON EASY TERMS AND FOR A VERY LOW FIGURE. TERMS, [illegible] PER CENT. CASH, BALANCE $[illegible] PER MONTH, WITH INTEREST AT 7 PER CENT., ON DEFERRED PAYMENTS. GOOD LIBERAL BUILDING RESTRICTIONS. GO DOWN TODAY AND SELECT YOUR LOT. DO NOT DELAY, AS FIRST ON THE TRACT WILL HAVE FIRST CHOICE. TAKE REDONDO AND MONETA AVE. CAR FROM SECOND AND SPRING STS. TO FLORENCE AVE. OUR AGENT ON THE TRACT.
TEL. A[illegible]. BINFORD-COLLINS CO.
MAIN [illegible]. [illegible] DOUGLAS BLDG.
31

FOR SALE—TWO LOTS ON MAIN STREET, $1200 each. Call [illegible] TRINITY ST. 31

FOR SALE—
Acreage for Subdivision.

FOR SALE—
CHEAP ACREAGE
FOR SUBDIVISION IN
CITY LIMITS.
OWING TO THE C[illegible]NESS OF THE MONEY MARKET I AM FORCED TO SELL MY [illegible] ACRE TRACT OF LAND FRONTING SUNSET BOULEVARD, HALF WAY TO HOLLYWOOD, AT A SACRIFICE. ADJOINING ACREAGE NOW HELD AT $3000 PER ACRE. WILL TAKE FOR A FEW DAYS ONLY THE EXTREMELY LOW PRICE OF $[illegible] PER ACRE. TERMS 1-3 CASH, BALANCE CAN BE ARRANGED TO SUIT.
ADDRESS OWNER, Y. BOX 114, TIMES OFFICE. 31

FOR SALE—
Business Property.

FOR SALE—
"MAKE MONEY WHILE YOU SLEEP."
A GRAND AVENUE BARGAIN.
A GRAND AVENUE BARGAIN.
BETWEEN CORNER OF SEVENTH ST. AND WALKER THEATER.
ONLY $25,000 CASH.
The balance of purchase money, $30,000, can remain on mortgage for 3 years at 6 per cent. The owner is a non-resident and says SELL. If you know values in this district, and have the money you will not hesitate to investigate this property.
MY SIGN ON THE PROPERTY.
"WORTH THE MONEY."
W. H. DOWSING, SOLE AGENT, 317-18 Merchants' Trust Bldg., [illegible] S. Broadway. A1251. 31

FOR SALE— A SNAP.
IT'S THE TRUTH.
INVESTIGATE FOR YOURSELF, THEN SEE US AT ONCE.
A SNAP, ONLY $21,000. EASY TERMS.
FLOWER STREET. FLOWER STREET.
WEST SIDE, CLOSE TO AND SOUTH OF SEVENTH STREET.
Have plans ready in our office for a handsome three-story apartment-house. This lot is as good as a CORNER LOT for this purpose. Small improvements now renting for $45 month. Owner a non-resident. We are SOLE AGENTS. SANTA MONICA REALTY CO., 317-18 Merchants' Trust Bldg. A1251. 31

FOR SALE—OR TRADE BY OWNER, 50x[illegible], close in; warehouse site; frame lodging-house; owners only. 'Phone MAIN 5[illegible]. 1

FOR SALE—VACANT LOT, FINEST BUSINESS corner on Pico st.; will consider part trade. 2825-7 W. PICO. 'Phone 72282. 2

FOR SALE—BUSINESS LOT, OLIVE N. of Pico. PHONE A1151. 4

FOR SALE—GLADYS AVENUE, INCOME, for less than real value. PHONE A1151. 4

FOR SALE—
Income Property.

[illegible]

FOR EXCHANGE—$350 EQUITY IN LOT AT Long Beach; mortgage $200. Want piano. Address T, box 185, TIMES OFFICE. 1

FOR EXCHANGE—WANTED PROPERTY IN or near New York. See EASTERN REALTY CO., 311 Currier Bldg., 212 W. Third st.

FOR EXCHANGE—
Houses.

FOR EXCHANGE—

FOR HOLLYWOOD PROPERTY.

NEW 8-ROOM 2-STORY RESIDENCE.

WILTON PLACE NEAR 16TH ST.

One of the most modern homes in that high class Arlington Heights district.

Hardwood floors, large buffet, stone fireplace, beautiful den, large living room, center entrance hall, open stairway, stone porch, cement porch floor and steps, driveway, garage, furnace, 2 toilets, 2 wash trays; lot 50x152, east front; flowers, nice lawn, etc.

Call up owner, 72080, or at LOS ANGELES INVESTMENT COMPANY, 227 S. Hill st. A8119.

FOR EXCHANGE — NEW MODERN BUNGALOW, in classy southwest section; the house is full of features that make a home worth while; 6 rooms, library and large rear hall; well built and tastefully finished; the owner's bed rock price has been $3900, but owing to change of plans will sacrifice for $3600; mortgage $2400; part easy terms; will exchange equity for lots, acreage or cash. Phone WEST 4650. 31

FOR EXCHANGE—EASTERN PROPERTY FOR my 4-acre full bearing walnut grove, paying $4500 year; 2 acres oranges, house, barn, plenty water, on county road.
My 5 acre full bearing orange grove, 8 room plastered house; water stock. What offers? REYNOLDS, 423 San Fernando Bldg. 31

FOR EXCHANGE—
$3000—6-room modern cottage, well located in Colorado Springs; owner wants Los Angeles or beach property. What have you? See us for exchanges.
M. M. DAVISON & SON, rooms 204-6 Wilcox Bldg. 31

FOR EXCHANGE OR SALE—A 7-ROOM house, West 27th, near Grand; a 6-room house, West 23d, near Union; lot on Hoover street, and some gas bonds. Want bargain in improved ranch, alfalfa or walnuts, close to electric line. CARNEY, 146 S. Spring. 31

FOR EXCHANGE—LOVELY NEW COTTAGE for reasonable priced lots anywhere between Main street and Hoover street, Jefferson street to 61st st.; would assume a small mortgage. Phone A2790. WATSON, 322 L. A. Trust Bldg. 31

FOR EXCHANGE—SIX HOUSES IN NORTH part of city, value about $20,000; incumbrances about $9000; owner wants clear lots or ranch for equity; will trade either or all. See J. H. PRESTON, 318 Laughlin Bldg.

FOR EXCHANGE — 4227 GRAND AVE.; equity $4000; elegant 8-room new house, thoroughly up to date. Exchange here or eastern. Owner, 311 CURRIER BLDG. Phone A6835. 31

FOR EXCHANGE — COTTAGE, OCEAN Park, and house, close in, city, both $7300, for improved city. Address X, box 157, TIMES OFFICE. 31

FOR SALE—TWO THOUSAND EQUITY IN 6-room modern cottage, close in, for bakery or vacant lots. Address ROOM 6, 319 California st. 31

FOR EXCHANGE—I HAVE A GLORIOUS little home and can take a lot as first payment. H. J. McCLINTOCK, 5258 Moneta ave. Branch office McCARTHY CO., South 728.

FOR EXCHANGE—RESIDENCE ON EAST Adams, for lot and part cash; owners only. SOUTH 6210. 31

FOR EXCHANGE—MONROVIA, 6-ROOM cottage; modern; $3800; corner lot. Want Los Angeles, S.W. MONROVIA, box 682. 30

FOR EXCHANGE—FOUR-ROOM COTTAGE, close in, for ranch. Call 260 W. VERNON. Phone S. 2577. 31

FOR EXCHANGE—
Lots.

FOR EXCHANGE—12 FINE RESIDENCE lots, 50x130, in the city of San Bernardino, which we offer for $3400. GOLDEN STATE REALTY CO., suite 406 Central Bldg., 6th and Main sts.

FOR EXCHANGE—$50,000 TRACT OF FINEST building lots in Los Angeles. Clear. Want eastern or outside Los Angeles; will assume. C. H. HARWOOD, 514 Laughlin Bldg. 1

FOR EXCHANGE—
Country Property.

FOR EXCHANGE—FORTY ACRES LAND, fine, rich sandy loam soil, for five-passenger automobile. Address P.O. box 77, San Fernando, Cal. 1

TURKISH BATHS, 449 S. Hill st. Phone F5034. 1

FOR EXCHANGE—WE CAN EXCHANGE your property, no matter where located. SLACK & CO., 418-420 GRANT BLDG. A6077, Main 7076.

FOR EXCHANGE—I HAVE JUST WHAT you want in exchange for your property. See my list, both city and country properties. MOON, 424 Citizens' National Bank Bldg.

FOR EXCHANGE—BEN WHITE WILL EXchange your property. 304 BRYSON BLDG., Second and Spring. Member L.A.R.B.

FOR EXCHANGE—2½ ACRES IN CITY OF Santa Monica, for modern house and lot in same city. Phone F3648. 31

FOR EXCHANGE—LET ME EXCHANGE your property. I will satisfy you. H. PAULIS, 403 Exchange Bldg., Third and Hill.

FOR EXCHANGE — OR TO SELL YOUR property try REALTY EXCHANGE CO., 430 S. Broadway.

BUSINESS CHANCES—
For Sale.

FOR SALE—LONG BEACH ESTABLISHED grocery; owns buildings; 4-room bungalow in rear; good business; lease to right party; reference required. Address T, box 81, TIMES OFFICE. 3

WANTED—A RELIABLE MAN TO INVEST $3000, with services, one-half payable in salary if desired, and balance secured by National Bank Security. A good reliable proposition. Address X, box 171, TIMES OFFICE. 31

FOR SALE—AT A BARGAIN, MILLINERY store in Santa Paula, Cal.; doing a thriving business, sickness in family necessitates sacrifice at once. See MR. DAVES, care Hinz & Landt, 444 S. Broadway. 1

GROCERY, FEED AND FUEL BUSINESS; cash trade; will invoice about $1500. Inquire of F. W. KEPKE, 1712 Allesandro st., Edendale car. 'Phone M. 4132. 31

TO LET—OR LEASE — FIRST-CLASS HOtel; completely furnished; 100 rooms highest class. Apply ROOM 311, 207 S. Broadway. A2043; Main 2043.

FOR SALE—CHEAP, IF TAKEN AT ONCE. Delicatessen, groceries, ice cream and soft drinks. 3505 CENTRAL AVE. 1

WANTED—PARTY WITH $450 TO JOIN ME in a good paying business; stock new goods. 320½ S. SPRING, room 5. 1

FOR SALE — BLACKSMITH SHOP AT A bargain. Call 730 OTTAWA. Phone Broadway 3166. 31

FOR SALE—HARDWARE STORE, $2800; established five years; good reason for selling. Address T, box 183, TIMES OFFICE. 1

FOR SALE—GOOD BAKERY. FOR PARticulars new baker's home, 228 E. THIRD. A5108. S. J. Gilmore, prop.

FOR SALE—$275 BUYS A CORNER CIGAR stand, if taken today; rent $25 per month. Apply at 135 EAST 1ST ST. 31

WANTED—KODAKS AND CAMERAS, SOLD on commission, bought and exchanged. THE PHOTOPRINT CO., 534½ S. Broadway. 1

FOR SALE—NEAT WAGON, TEAM AND route, good opportunity for right party. 4906 S. VERMONT AVE. 3

FOR SALE—LUNCH COUNTER, MUST SELL at once, your own price. Phone EAST 1896. 1

maker. Don't miss this chance. Address S, box 118, TIMES OFFICE. 2

WANTED—EVERYBODY TO COME INTO perpetual income for life. $1.50 starts you positively no chance for loss. Method scientific and practical. Information free. Address W, box 257, TIMES BRANCH OFFICE. 31

FOR SALE—HALF INTEREST IN WELL established garage business at San Diego, to experienced man with some capital. J. K. D., 850 Sixteenth st., San Diego, Cal.

FOR SALE—RESTAURANT AND DELICAtessen; reason for sale, ill health. Call 1412 W. PICO ST. 31

BUSINESS CHANCES—
Wanted and Miscellaneous.

TO "LINER" ADVERTISERS:
Dating from June 1, classified advertising in The Times will be charged by the word at the present established rate of 1c per word in the daily issue and 1½c Sunday.
Close calculations, covering a period of several months, develop the fact that the average number of words to the line are a fraction over seven. This basis for charge, therefore, will prevail after June 1.
Cash "want" advertising has always been calculated by the word, and this regulation will not change the manner of handling it.
The present "want" ad. rate has been in effect for many years, though the circulation of the paper, now more than 50,000 daily and 80,000 Sundays, has trebled during this period. No paper in the United States, rate considered, compares with The Times in "want" ad. service.
THE TIMES-MIRROR COMPANY.

PHYSICIAN WHO DESIRES A POSITION as general medical director of a corporation and a seat in the board of directors, can obtain same on a $2500 investment; salary and fee. I want to leave for Europe soon. 'PHONE 39548. 1

TIMES BRANCH OFFICE, 521-23 S. SPRING st. Advertisements and subscriptions left at the new Spring street office of The Times will receive as careful attention as at the main office. Competent clerks in attendance.

IF YOU HAVE ANY BUSINESS TO SELL list it with us, we can sell it. RELIABLE REAL ESTATE & INVESTMENT CO., room 610, 356 S. Bdway. Phones A5286, Main 4967. 5

SEE US BEFORE BUYING, AS WE HAVE it and can probably save you money. RELIABLE REAL ESTATE AND INVESTMENT CO., room 610, 356 S. Bdway. 5

WANTED—MOTION PICTURE THEATER, city or beach; must be first-class; no agents. Address V, box 64, TIMES OFFICE. 1

WANT THE BEST AUTO THAT $300 CASH will buy; give full particulars. Address Y, box 26, TIMES OFFICE. 31

SWAPS—
All Sorts, Big and Little.

FOR EXCHANGE—HAVE 2 CORDS OF wood, 6 ring doves, Springfield rifle, revolver. Want phonograph and records, gold watch, horse or what have you? Address Y, box 116, TIMES OFFICE. 31

FOR EXCHANGE—WHAT HAVE YOU TO exchange for room and board in a first class family hotel. Address X, box 158, TIMES OFFICE. 1

FOR EXCHANGE—MONDAY, NICE COSY bungalow, $3500; want diamonds, auto, stocks, eastern, cash or offers. 314 CITIZENS' NAT. BANK BLDG. 31

FOR EXCHANGE — WANT PIANO FOR my 160 acre relinquishment, two miles from town on railroad, this county. REYNOLDS, 423 San Fernando Bldg. 31

FOR EXCHANGE — WANT GAS RANGE; must be good; for kodak, cost $15, and some cash. Address V, box 257, TIMES BRANCH OFFICE. 31

FOR EXCHANGE — DOUBLE SET WORK harness for shotgun or two seated buggy. Telephone 41486. TAYLOR, 3230 Winter st. 31

FOR EXCHANGE — BRICK, STONE, CEment or tile work for what have you? PHONE TEMPLE 1453, HOME 53763.

MONEY TO LOAN—
In Sums to Suit.

TO LOAN — MONEY TO LOAN IN SUMS to suit, at current rates of interest, on improved city property. I. H. PRESTON, 318 Laughlin Bldg.

SHORT LOANS ON REAL ESTATE, SECond mortgages, contracts, trust deeds, lowest rates, money same day. ROSS & CO., 402 Trust Bldg., corner Second and Spring.

TO LOAN—MONEY; $10,000 TO LOAN AT lowest rates, long or short time; bring papers; no delay. PACIFIC MUTUAL BLDG. & LOAN ASS'N., 316-317 Lissner Bldg. 31

PRIVATE MONEY IN SUMS TO SUIT AT 6 AND 7 PER CENT., ON CITY OR COUNTRY STRAIGHT BUILDING LOANS. LOCKHART & SON, 309 W. FIRST ST. 5

TO LOAN—SALARIED PEOPLE; NO RED tape, without security; confidential. WEST COAST EXCHANGE, 419 Henne Bldg. 7

R. W. POINDEXTER, 409 WILCOX BLDG., loans money on real estate, large or small amounts. Building loans a specialty.

TO LOAN—LOANS TO BUILD, $200 TO $2500. CLARK TRUSTEE, 800 Trust Bldg. A7301. 1

PRIVATE MONEY, NO RED TAPE, ANY amount on good security. M. M. DAVISON & SON, 204-6 Wilcox Bldg.

MONEY TO LOAN ON APPROVED CITY property. Large amounts solicited. No red tape. MAIN 5937. A9169.

FARNSWORTH BROS. MAKE LOANS ON real estate. 215 LISNER BLDG., 524 S. Spring st. F1209.

TO LOAN—MONEY, ON DIAMONDS; MONEY LOANED TO SALARIED PEOPLE. R. K. MUSSER CO., 412 O. T. JOHNSON BLDG. 31

MONEY LOANED—
SALARIED PEOPLE. CONFIDENTIAL. STANDARD LOAN CO., 305 HENNE BLDG.

THE [illegible] IS READY MONEY.
We [illegible] it to you at a reasonable [illegible] quickly and without publicity on your FURNITURE, PIANO, HORSES, WAGONS or other personal property, without removing them from your possession.
Time as long as needed, with the option of paying before due and stopping the interest. Amounts from $10 upward.
Businesslike treatments and reasonable terms assured to all.
See us if you need any money, and we will convince you that our methods are right. 8 a.m. to 6 p.m.
FIDELITY LOAN CO.,
529 MASON BLDG.
S.E. corner Fourth and Broadway.
'Phones F7421, Broadway 5171.

DIAMONDS, JEWELRY, FURNITURE, PIANOS, LIVE STOCK, ANY GOOD SECURITY. REASONS WHY.
ESTABLISHED NINE YEARS.
DIAMONDS AND JEWELRY ARE SAFE WITH US.
LOWEST RATES OF INTEREST—2 TO 22 PER CENT. LOWER THAN OTHERS.
DIAMONDS AND JEWELRY KEPT IN BANK SAFE DEPOSIT VAULT.
BUSINESS STRICTLY CONFIDENTIAL.
INTEREST MONTHLY, NOT WEEKLY.
DON'T PAY HIGH INTEREST, WHEN YOU CAN GET IT FOR LESS.
BANK REFERENCES. KUSEL, 107-108 STIMSON BLDG., THIRD AND SPRING.

TO LOAN—MONEY—OUR RATES
for loans on furniture, pianos, storage receipts, salaries, diamonds, etc., are the lowest ever offered. The following payments pay both interest and principal:
On $25 pay us 85c.
On $50 pay us $1.70.
On $100 pay us $3.10.
Other amounts in proportion.
No other charges. Nothing deducted from the loan. Special rebates for advance payments. Suburban loans made.
Information cheerfully given. All business strictly confidential. Private interview rooms.
GERMAN-AMERICAN LOAN CO.,
701-702 Delta Bldg. 426 S. Spring st.
Open 8 a.m. to 6 p.m.

MONEY TO LOAN—
We have any part of a half million dollars to loan on inside well improved business property at 5½ per cent.
We also have various amounts to loan on high class residence security at 6 per cent. Also can loan in amounts from $5000 up on close in acreage at 7 per cent.
WRIGHT & CALLENDER CO.
403 South Hill st.
Main 8040. Home 10745.

$1,000,000 TO LOAN ON REAL ESTATE.
5 to 7 per cent. net interest.
No delays. No red tape. Any sum desired.
Large and small city loans a specialty.
Ranch loans solicited.
We make straight building loans.
Cash loans made to complete buildings.
Cash for mortgages and deeds of trust.
References — Title Insurance & Trust Co., Title Guarantee & Trust Co., Los Angeles Abstract & Trust Co., First National Bank.
MATTHEWS & MATTHEWS,
The Leading Mortgage Loan Brokers.

$1,000,000 TO LOAN—
ON CLOSE-IN INSIDE BUSINESS PROPERTY.
CHOICE RESIDENCE PROPERTY.
FARM LANDS.
BUILDING LOANS A SPECIALTY.
APPLY R. G. LUNT,
ROOM 308, SECURITY BLDG., 5TH AND SPRING STS.

MONEY TO LOAN—BELONGING TO PRIVATE PARTIES, IN SUMS TO SUIT; FROM $1000 TO $50,000, ON FIRST-CLASS REAL ESTATE MORTGAGES; REASONABLE RATE OF INTEREST; NO CHARGES FOR DRAWING PAPERS OR APPRAISING PROPERTY.
A. T. JERGINS, ESTABLISHED 1898.
SUITE 400 HERMAN W. HELLMAN BLDG.

TO LOAN—MONEY AT 6 AND 7 PER CENT. in amounts from $500 to $25,000 on improved city property, available for prompt loans. GOOD BUILDING LOANS A SPECIALTY.
OBEAR INVESTMENT COMPANY,
502 Exchange Building,
31 Cor. Third and Hill sts.

MONEY—
Loaned on furniture, pianos, horses, cattle, life insurance, contracts, any and all kinds of security; property left in your possession. You get the money the same day at the lowest rates. Paid back to suit you. Confidential and courteous treatment.
U. S. LOAN CO.,
310 Mason Operahouse,
127 S. Broadway.

MONEY LOANED ON DIAMONDS, JEWelry, watches, typewriters, pianos, furniture, warehouse receipts, mortgages, real estate contracts, etc. Diamond loans our specialty. Loan our own money, do our own appraising, no delay, lowest rates. Business confidential, private rooms. Polite treatment. Bank references. Established 1903. We do the largest upstairs collateral loan business in city. H. T. REID & CO., suite 125, 142 S. Broadway. A1926.

MONEY TO LOAN—ON IMPROVED CENTRAL BUSINESS PROPERTY AT LOWEST RATES. PROMPT ATTENTION.
WINTER INVESTMENT COMPANY,
'PHONES F2563. 1001-2 SECURITY BLDG.

QUICK LOANS ON FURNITURE, PIANOS, etc. Also short loans on real estate without brokerage fee; no publicity; goods remains in your possession; money ready same day; easy terms; all the time you want or can be repaid as convenient, reducing interest accordingly. It pays to deal with a reliable firm; 12 years established. CLARK & CO., 201 Security Bldg., 510 S. Spring st. 'Phone F7151, or Main 6662.

WE BUY NOTES, MORTGAGES, TRUST deeds, contracts issued for the sale of real estate, leases, etc. Money to loan for long or short time, secured by first and second mortgages on real estate. We loan our own funds and can furnish money 24 hours after application is made.
NOURSE & COMPANY,
202-204 L. A. Trust Bldg., cor. 2nd and Spring.

MONEY LOANED ON DIAMONDS. WE lend you more money, charge less interest and give you longer time in which to redeem; fair and polite treatment whether we do business or not; bank reference; private room. Diamonds kept in safety deposit box. We also buy diamonds, paying highest price. R. K. MUSSER, 412 O. T. Johnson Bldg., corner 4th and Broadway. 3

MONEY TO LOAN — $200,000 AT 6 PER cent., city and country. We answer on loan immediately. Quick action.
S. R. EARNEST & CO.,
831 H. W. Hellman Bldg. Main 5555. A8757.

QUICK LOANS! QUICK LOANS!
STRICTLY SALARIED PEOPLE.
LOWEST RATES; EASIEST TERMS.
YOUR EMPLOYER NEVER KNOWS.
THE STATE LOAN CO.,
611-12 Grosse Bldg., Sixth and Spring sts.
Open 8:30 to 6 p.m. Monday, Wednesday and Saturday evenings till 8 p.m.

TO LOAN—
$250,000.
MOYER & GILBERT,
612 FROST BLDG.
CITY LOANS. RANCH LOANS.
LOWEST RATES. PROMPT ATTENTION.
HOME A8827. MAIN 5474.

WE MAKE STRAIGHT BUILDING LOANS.
6 per cent. on A1 business property.
7 per cent. on A1 residence property.
8 per cent. on 2nd grade residence property.
Small loans in near-by towns.
MATTHEWS & MATTHEWS,
The Leading Mortgage Loan Brokers,
465 Douglas Bldg., cor. 3rd and Spring.

$500,000 TO LOAN ON CHATTELS.
WATSON'S QUICK LOANS.
Generous loans on furniture, pianos, live stock, diamonds, real estate contracts, personal property; easy terms; confidential. 'Phone A2790. WATSON, 322 L. A. Trust Bldg.

MONEY LOANED, CONTRACTS AND MORTgages bought. A. McCALL, 314 Bullard Blk.

MONEY TO LOAN—SHORT OR LONG TIME. Will buy your first or second mortgage or trust deed, note or contract issued for sale of realty. CLAYTON, 106 Security Bldg.

MONEY LOANED SALARIED PEOPLE. Confidential; easy terms. MUTUAL TRUST CO., 503 O. T. Johnson Bldg., 4th and B'way.

MONEY. MONEY. MONEY.
To loan on real estate, first and second mortgage, $2000, 7 per cent., three years. CHASE, 601 Merchants Trust. 31

FURNITURE LOANS WITHOUT BOTHER, delay or publicity; easy terms; long time; private money. 201 SECURITY BLDG. F7151. 1

MINING—

WANTED — SEVERAL PARTIES WITH small capital to invest in one of the best mines in the San Francisco Mining District, Mohave county, Ariz.; this is a mine, no prospect; 30,000 tons of ore block in sight, paying about $20 per ton; about 3 miles northwest of the Gold Road mine and about 2 miles north of the Tom Reed mine; 11,000 feet of work done underground; shaft 230 feet deep; about 5000 tons free-milling ore on the dump; plenty of water for all milling and mining purposes. This is a chance of a lifetime to get on the ground floor. For further information call and see photos and ore, etc., at room 222, GROSSE BLDG., Sixth and Spring sts., city.

WANTED—PARTY WITH $2000 TO COoperate with advertiser in placing first class mining proposition on the market; big money maker; no agents; principals only. Address V, box 46, TIMES OFFICE. 1

HAVE BORAX PROSPECT. WANT MAN with $900 to join me in buying adjoining property and develop. Address W, box 194, TIMES OFFICE. 30

ACME ASSAY OFFICE, 121½ S. BDWAY. Gold, 75; gold-silver-copper, $1.25.

WADE & WADE, ASSAYERS, CHEMISTS, 318 E. First st. Established 1887.

IRVING & CO., GOLD REFINERS AND ASsayers. Cash for bullion. 128 N. MAIN ST.

OIL PROPERTY—

FOR SALE—IN THE KERN RIVER OIL fields, 10 acres patented oil land, adjoining 150 barrel well now pumping. This property can be bought for spot cash very cheap. WILBERT MORGRAGE, 629 Citizens' National Bank Bldg. 3

OIL LANDS FOR LEASE—
Will sell or lease 160 acres in Cedar Mining District, Los Angeles county, Cal. Address J. H. EMBREE, Orange, Cal. 8

FOR SALE—OR EXCHANGE—160 ACRES OF oil land, Midway district; want Los Angeles or county. THOMAS, 516 Grant Bldg. 30

ASSAYING—

H. L. PAYNE, ANALYTICAL CHEMIST, with Baverstock & Staples, assayers and metallurgists. Laboratory, 233 W. FIRST ST.

IRVING & CO., GOLD REFINERS AND ASsayers; cash for bullion. 128 N. MAIN ST.

R. A. PEREZ, ASSAYER, CHEMIST AND metallurgist; highest references. Established 1895. 120 N. MAIN.

KADISH & BOACH, ASSAYERS, CHEMISTS and metallurgists; assaying and chemical work in all its branches, 217 W. NINTH.

MORGAN AND CO., GOLD AND SILVER refiners. Cash for ore and bullion. 237 S. MAIN.

I TEACH PRACTICAL ASSAYING, CYAniding, etc. 121½ S. BROADWAY, room 4.

ACME ASSAY OFFICE, 121½ S. BDWAY. Gold, 75, gold-silver-copper, $1.25.

JNO. LYNCH, CHEMIST AND ASSAYER, 739 SOUTH MAIN ST.

GOVERNMENT LANDS—
And Land Scrip.

$125 PAYS IT ALL. CALL IN AND LET us show you how to get 160 acres fine close-in agricultural or fruit land. Plenty of water. 623 CHAMBER OF COMMERCE.

FOR EXCHANGE—WHAT OFFERS FOR MY 160-acre relinquishment, this county? Two miles from town on railroad. Address W, box 258, TIMES BRANCH OFFICE. 31

MUSICAL INSTRUMENTS—
For Sale, Exchange or Wanted.

UPRIGHT PIANOS—$4 MONTHLY.
Our second hand department offers well-known makes in excellent condition at $4 monthly. Why rent when you can buy on such easy terms.
GEO. J. BIRKEL,
345-7 S. Spring street.

FOR SALE—$400 KIMBALL PIANO, TAKEN on debt; good condition; $150 cash. Address S, box 27, TIMES OFFICE. 31

FOR SALE—LADY WOULD SELL HER new mahogany upright and a pianola for $300. 1703 BURLINGTON. B5879.

FOR SALE — UPRIGHT PIANO IN FINE condition; only $100 for immediate sale. Call for inspection. 413 W. FIFTH ST.

MONEY WANTED—
On Collaterals.

THINGS ON WHEELS—
All Sorts.

LIVE STOCK FOR SALE—
Poultry, Birds, Dogs, Cats, Etc.

LIVE STOCK WANTED—
Of Various Kinds.

LIVE STOCK FOR SALE—
Horses, Cattle, Mules, Etc.

PHYSICIANS—
With Office and Hours.

DETECTIVE AGENCIES—
And Detectives.

TYPEWRITERS—
Of Various Makes.

STORAGE—
All Sorts.

DRESSMAKING—
And Dressmakers.

HAIRDRESSERS—
Chiropodists and Manicures.

MACHINERY—
And Mechanical Arts.

DENTISTS—
And Dental Parlors.

LOST, FOUND, STRAYED—
And Stolen.

PATENTS—
And Patent Agents.

EDUCATIONAL—
Schools, Colleges, Private Tuition.

ATTORNEYS—
And Counselors at Law.

MASSAGE—
And Other Baths.

FREIGHT FORWARDING—
Shipping Household Goods.

BOILERS—
And Boiler Works.

Port Items.

Movement of "Mosquito Fleet."

The steamer Cabrillo makes daily trips to Catalina and return.

Tide Table for San Pedro.

CAREFUL PARENTS.

BURN CLOTHES; BALKS HUSBAND.

HEROIC METHOD TO KEEP ... INDOORS.

Mother Leaves Daughter, Who Eloped With Filipino, But a Kimono, a Sacque and—and Skirt. Girl-Wife Cries to Lover Over the Telephone for Aid.

[BY DIRECT WIRE TO THE TIMES.]

CHICAGO, May 30.—[Exclusive Dispatch.] Mrs. Leon Alarkon, until last Tuesday light hearted and happy, seventeen-year-old Evelyn Hill, daughter of prominent South Side people, today listened to the pleadings of her Filipino husband over the telephone that she fly with him.

"How can I fly with Leon?" she asked mournfully, "my parents have burned all my clothes with the exception of this kimono and—and—a sacque and a skirt. I love Leon and will wait for him any number of years, but I cannot run away in a kimono."

The girl is a close prisoner at the residence of her parents, who dragged her away from her Filipino husband as soon as they learned of the wedding. Yesterday, in court, Mrs. Hill, mother of the girl, knocked Alarkon down after he had refused to relinquish her daughter.

Alarkon, who has learned other tricks than that of making love, then caught her deftly by the ankle and upset her, a screaming, discomfited bunch of femininity. While she was assembling herself, the Filipino escaped, waving the marriage certificate in the air, and announcing he would come to the Hill residence today and take away his bride.

Thereupon, Mrs. Hill hastened home and made a funeral pyre of all her daughter's clothes—excepting the kimono, the sacque and the skirt. Then the family grimly awaited the arrival of Alarkon.

The Oriental upon whom the mother-in-law joke is beginning to pall, telephoned instead. Alarkon is a highly educated Filipino. He speaks many languages, and has traveled extensively. In return for teaching Miss Hill Spanish, she gave him piano lessons, and last Tuesday they eloped. She was betrothed at the time to a prominent South Side man. Her parents claim Alarkon practices heathenish rites, and has her hypnotized. She retorts with the statement that he is far and away better than any white man she ever met, and she will rejoin him at the first opportunity.

"WET" VICTORIES ALARM "DRYS."

Loss of Counties in Indiana Thought to Indicate That Reaction Has Set in.

[BY DIRECT WIRE TO THE TIMES.]

INDIANAPOLIS, May 30.—[Exclusive Dispatch.] The loss of three counties last week, all of which went "wet" by decided majorities, has had a dampening effect upon the temperance people, and they are looking forward to the four county elections this week with less confidence than they have felt heretofore.

The counties that will vote this week are Boone, Porter, Lagrange and Clark. All of them are being canvassed by the "wets" with a good deal of energy, and apparently with much confidence in the result.

As Porter joins Laporte and Clark joins Floyd, in both of which the local optionists lost last week, the temperance people feel that the examples will be worth a great deal to the "wets," and that this will make the fight for them harder even if it does not foreshadow defeat. Boone and Lagrange are now "dry" by remonstrance, and easy victories are expected in both, but there is much apprehension over Porter and Clark, and the best temperance speakers in the State have been sent into both counties to help out the local leaders.

Sixty-nine counties have now voted. Of these the "wets" have carried only ten. The fact, however, that the "wet" victories have been coming so rapidly of late tends to make the local optionists think that a reaction has set in, and that county campaigns are likely to be more arduous, and less favorable to them in the future than in the past.

SAYS BOSTON IS BEST.

Successful Young American Songstress Declares It Better Than Paris for Musical Education.

[BY DIRECT WIRE TO THE TIMES.]

BOSTON, May 30.—[Exclusive Dispatch.] Miss Viola Davenport, the Medford girl, who has been secured by the new Boston Opera Company for the coming season, and one of the most promising pupils of Alfred Giraudet, the famous Parisian teacher, absolutely refuses to return to Paris for another year. Miss Davenport says without reservation that any girl, no matter with what talent, can get a better musical education in Boston that she can in Europe.

"In the first place, no American girl must think of going to Europe to study unless she can spend at least $3000 a year," she said. "At the Conservatory in Paris, out of the hundreds of French girls studying there, four Americans are allowed to receive instruction, and these four, you may be sure, have a hard time enough of it."

MOB SATISFIED.

PORTLAND (Ark.) May 30.—A posse of citizens today lynched Joe Blakeley, a negro, brother of Sam Blakely, who shot and killed Deputy Sheriff Cain near here yesterday. Unable to catch the alleged murderer of Cain, the posse lynched the brother, after he had declared that he intended to "get" Bud Harper, who had killed the Blakely brothers' dog. Trouble over the dog resulted in Cain's death, and the lynching followed.

LEAVES BED TO DIE.

NEW YORK, May 30.—Mrs. Smith Cunningham, wife of George S. Cunningham, a well-known civil engineer, was found dead in her home today from gas inhalation. She got up while her husband slept, shut herself in a closet, and turned on the gas. The motive for the suicide is not known.

DEEP FALL OF AUTO.

(Continued From First Page.)

some obstruction and turned over so quickly that there seemed no escape for any of its occupants."

LAYS BLAME TO ROAD.

Leach, at the Pasadena Hospital, awaiting the coming of his wife, said the blame for the accident was due entirely to the condition of the road.

"We were traveling slowly down the hill," he said, "when we struck this little gully that had been washed out. In a flash we were over the side of the embankment and rolling down.

"Just ahead of us on the main road was another automobile. It took the longer way to reach the bridge. I thought to try the cut-off, and this is what came of it.

"The short cut was in very bad shape; evidently it has not been repaired since the winter rains. When we struck the washed-out portion of the road the control of the machine was wrenched from me by the sudden depression on the cañon side.

"Mrs. Leach was thrown out first and then the children, but the rest of us went down with it. As the car turned over the first time I think it ... body ... caught Mr. White, while ... wheel was jabbed into my ... "In view ... road, I do not ... we rolled over ... could have been ... condition of the ... tremely careful in ... the accident ... and it certainly was fortunate ... was ex... of us that we were not traveling ... grade, rapidly."

The machine, which lies at the bottom of the cañon, is pretty badly damaged.

"I hope it will stay there forever," said Leach last night, leaving the hospital with his wife for their home.

Mrs. White and her two children, leaving the injured man in care of the nurses and ... at the hospital, returned to ... home late in the evening.

BRAVE WOMAN SAVES NEGRO.

Colored Fireman Attacked ... Georgia Mob Rescued by Act of ... Society Dame.

[BY DIRECT WIRE TO THE TIMES.]

AUGUSTA (Ga.) May 30.—[Exclusive Dispatch.] For protecting Joe Bryant, a negro fireman, from a mob, Mrs. Margaret Sylvester, a prominent society woman of this city, is being acclaimed as the heroine of the recent strike on the Georgia Railroad.

The attack on the negro fireman was made late yesterday afternoon, before it was generally known that the strike had been settled. A mob assaulted the negro in the railroad yards and beat him badly. The negro broke away and ran with the mob in pursuit.

The chase led near to the home of Mrs. Sylvester, and when she saw the negro she called to him to come into her home. The negro obeyed, and the mob tried to follow, but Mrs. Sylvester barred the way. She told the crowd that if any member tried to enter her home she would shoot.

Her brave attitude cowed the mob and it retreated. Mrs. Sylvester then had the negro's wound dressed and turned him over to the police for protection.

MAKING HASTE SLOWLY.

Progress on Tariff Bill Being Made Steadily Between Speeches—Hope for End of July.

[ASSOCIATED PRESS NIGHT REPORT.]

WASHINGTON, May 30.—Progress on the tariff bill is being made steadily between speeches and while the leaders are unable to predict the end, they are sure the work will be disposed of in time to permit Congress to adjourn early in July.

The outlook for the present week is for many speeches and for slow progress on the schedules. The probability of night sessions is not so great as it was a week ago, but the policy with reference to them will not be decided for several days.

The work of the week will begin with a decision of the rate on lemons, and after the agricultural schedule is disposed of the cotton and woolen schedules will receive the attention. The Senate will sit on Decoration Day.

If the House succeeds in obtaining a quorum when it meets Tuesday, it will continue the discussion of the Porto Rican bill, and when action is taken, the bill making provision for the next census probably will be taken up.

REVOLVER PRACTICE.

A. B. Douglas Makes High Scores in Weekly Shoot—Eastern Match Dated for Sunday.

The usual number of regulars went out to the Bishop-street range yesterday to take part in the regular weekly practice shoot of the Los Angeles Revolver Club and notwithstanding the warm weather, some good scores were made. Next Sunday the club will have a telegraph match with the Smith & Wesson team of Springfield, Mass., and the conditions are ten men on each team and ten shots on a target at fifty yards. The shoot for the handicap revolver and pistol medals will be held June 13.

The results yesterday were as follows:

FIFTY-YARD REVOLVER.

Will A. Wright, 93, 89, 87, 86, 78; W. E. Smith, 90, 89, 88, 86, 85, 84; W. R. Cutts, 90, 89, 78; Oscar Lilleme, 74, 71.

FIFTY-YARD PISTOL.

A. B. Douglas, 94, 92, 91, 91, 90, 88, 87, 86, 85, 84, 84, 83, 83; I. C. Douglas, 93, 91, 90, 88, 87, 83, 82, 80, 77; C. W. Linder, 91, 91, 88, 87, 87, 86, 85, 85, 82, 2; J. E. Holcomb, 90, 88, 88, 87, 86, 86, 85, 84, 84, 84, 83, 80, 78; H. D. Thaxter, 84, 84, 83, 80; W. E. Smith, 94.

OBITUARY.

Dr. John W. Bischoff.

WASHINGTON, May 30.—Dr. John W. Bischoff, the "blind organist of Washington," who lost his sight when two years of age, died early today.

Dr. Bischoff had been the organist of the First Congregational Church for thirty-five years, and was considered one of the greatest composers and organists of this country, among his compositions being "Good Night," "Sweet Dreams," "Unanswered," and "Bobolink."

Definitions That Define.

Bluff is not assurance.
Recognition is not success.
Prosperity is not owning an automobile and owing money.
Generosity is not promising.
Truth is not politeness.
Taste is not following the fashion.
Divorce is not desire for freedom.
Temperament does not mean running off with another man's wife or another woman's husband.
A drama is not a climax surrounded by stuffed figures.
Sensitiveness is not cowardice.
Indifference is not good nature.—[Pioneer Press.

The Havana Cigar.

What is a Havana cigar? George Augustus Sala, who has studied Cuban cigar making on the spot, once set forth that three kinds of cigars come from Havana itself. First, genuine Havanas, made of tobacco grown, cured and rolled in the island of Cuba; secondly, cigars composed inside of the United States or European tobacco imported into Cuba, with an outside wrapper of Havana leaf; thirdly, cigars brought ready made from Europe, mostly from Bremen and Switzerland, and reëxported from Havana to Europe, where they pay duty ... sold to the unwary as "Havanas."—[Exchange.

PERILOUS BUT ...

RACING AUTO HITS A FEN...

"Wild Bill" Ruess Tha... He Is Alive.

Car's Speed Terrific W... Accident Happens.

Throng Assured ... Motor Derby.

While driving his Pope-Hartford racer at Ascot Park track, yesterday at a terrific pace, "Wild Bill" Ruess met with an accident that might have caused his death. The heavy ... crashed into the fence on the lower turn. The chauffeur was not injured and the mechanic, William Curtiss, who was thrown over the hood of the machine, sustained only slight bruises. ... front wheel of the auto was almost ripped off and spokes were loosened ... other wheels.

... his car ... take the turn ... He had been urged to drive as fast as possible, and was hugging the rail at a fifty-mile-an-hour clip when a front tire blew out ... the bounding Pope dropped into a hole on the track. Rearing, the machine plunged into the fence, smashing the heavy posts and ripping off the boards.

Though the racer leaped into the air and turned almost completely around, Ruess did not lose control of the wheel and shut off his power in the fraction of a second. This doubtless saved his life and that of the mechanician.

NEW WHEELS SUPPLIED.

Before the car could be started again ... necessary to get a complete set ... wheels.

... yesterday his consistent work, has ... chance ... favorite. He was practicing ... today's motor derby. His ... says he ... with his ... are lessened by the ...

All of the ... this car received. He ... were whizzing ... that he escaped ... terday, in prep... 10 o'clock this morning for the derby ... Lozier and Kissel ... course, yes... ably good time, and the start ... sters should provide a ... Franklin ...

LEARNING THE ...

Harry Michener, in the ... learning the track. He will ... driver in the race probably ... perience covers several years of ... and he will not lose his head.

Lester Patee, in an Auburn, came ... for only a few minutes, but he showed plenty of speed. It seemed to be a "toss up" between the Cadillac, Pope-Hartford and Durocar in the ... class, with the odds favoring the ... named.

The track is rough in spots. The lower curve was repaired slightly yesterday but it is still dangerous. The hole into which Ruess's machine dropped was almost a foot deep. ... has been filled, but the track is soft and the cars will tear it up after ... hour's driving. Then it will be perilous to take the curve at high speed.

It is expected that 6000 people will see the races today. More than ... tickets have already been sold and the boxes are all taken. The gates will be opened at 9 o'clock. Parking space has been reserved for a thousand automobiles.

SANTELL IS DEFEATED.

American Sprains Ligaments and Yokoyama Wins Jiu-Jitsu Bout; Japs Are Happy.

Shosha Yokoyama made Frank Santell quit at the end of the first twenty-minute round of their jiu-jitsu bout at Naud Junction last night. Santell broke even with the Jap during the wrestling, but after he got to his corner he claimed that the ligaments in his right shoulder had been sprained and that his arm was powerless. When the bell rang for the second round Santell did not come up and Referee Traveller declared Yokoyama the winner.

The Japanese colony turned out en masse. About 2500 persons surrounded the ring, and less than one hundred of them were Americans. A good many Japanese women were in the audience. The white element tried hard to make as much noise as the Japs, but the brown men howled continually for Yokoyama, and Santell's supporters could hardly make themselves heard.

Yokoyama was more clever than Santell. He used his legs very skillfully and wriggled out of several tight holds that Santell secured. Santell was stronger than his opponent. The Chicago man showed no sign of distress during the encounter ...

...LL THE LATEST SPORT[illegible]

LASSITUDE.

[HO]T WEATHER [S]TOPS PLAYERS.

[Er]rors Are Features of Two Slow Ball Games.

[B]eaver Thorson Too Wild to Work in Morning.

[D]elmas and Smith Show Some Pretty Fielding.

Los Angeles, 3; Oakland, 3. Morning game.

Los Angeles, 5; Oakland, 4. Afternoon game.

You did not have to look at the thermometer yesterday to learn if the day was the warmest of the year, providing you had been to the ball games, or the players told the story better than any weather prophet could. Their snap and dash were burned out by the sun, and the play went on more or less automatically, as if the men had wound themselves up last Monday and the works had about run down. As things turned out, the locals tied the morning game and won in the afternoon, and thus advanced one more step toward the pennant.

The chances are that they would have won both games, if Newlin had not blown up in the seventh inning of the first game. He was a substitute for Thorson, who was thrown on the bench in the first of the second inning, after he had hit a batsman and followed this with a wild pitch. Newlin did beautiful work and only one man reached first base until the seventh, but the boy was saved from defeat by the locals tying the score in the eighth inning, and it remained a dead heat until the two-hour limit had been reached, after the Tail Ends had played their half of the tenth inning.

Neither game furnished any great amount of excitement, for the day was too hot for unusual exertion, and both players and fans lacked their usual nerve. Few players care to attempt high-class ball under a fierce sun, and yet the fans had to sit up and take notice of a number of fancy stunts in the morning game at the Vernon grounds. Jud Smith made a running left-handed scoop of a hot grounder in sensational style and Duffy Lewis ran over into deep left field and grabbed a long fly off the fence with his left hand, while Delmas showed the particularly fine assist to first of a hot grounder to second base.

Thorson started the first game for the locals, but it soon developed that whatever he had in the pitching line he had forgotten to take with him to the grounds. He had Murphy fly to center, and then passed Van Haltren and Duffy Lewis, and put over a wild pitch. He made Hogan fan and, after filling the bases by passing McCay, Cameron ended the inning by popping to Smith. The second inning was even worse, for Thorson hit Ragan, the first man up and then slipped in a wild pitch. This was too much for Dillon, and in response to the yells of the fans, he sent Thorson to the bench and put in Newlin.

This one ran along beautifully until the sixth inning, when Van Haltren got the first hit off him, which was a single to left. Then in the seventh, with two out, Newlin walked Ragan and caught him off first base on a throw to Dillon, but on Dillon's throw to second, Ragan was safe because the ball dropped from Howard's hands when Ragan collided with him. Then C. Lewis was passed. Both advanced on a wild pitch and scored when Pitcher Maire doubled to the left fence. Maire scored on Van Haltren's hit to center, after Murphy had walked.

The locals scored first on Daley's double and Wheeler's single, and the next run resulted from a fielder's choice, McCay's juggle of a grounder and Dillon's double to left. The third and tying run was due to a pass, sacrifice, wild pitch and a long fly.

PLACID MATINEE SHOW.

Nelson and Tozer were the heavers in the afternoon, and free hitting and errors marked this game at the Chutes grounds. The best fielding stunts were shown in Hogan's throw to first base of Orendorff's nasty grounder to third base, Smith's assist to Dillon of Ragan's grounder in the fourth and Van Haltren's running catch of Delmas's short fly to center in the fourth. Nelson should have won, for the Tail Ends slammed Tozer around the lot hard and often, but some of them fielded the ball poorly at times, and these errors were largely responsible for the beating.

Bernie McCay had a bad day of it, and his errors helped the locals make three of their runs. As luck would have it hits followed these bungles and runs seemed very easy to bake, after all.

The Tail Ends started the run-getting in the third when Nelson led off with a single to left and ran to second when Godwin juggled the ball. A moment later Murphy hit to right, sending Nelson to third and he scored on Hogan's poke to right. This put Murphy on third, and he worked the double steal successfully with Hogan for the second run. The next run was due to La Longe's hit to right and Nelson's double to center, but La Longe would have been out at the plate had not Orendorff dropped the ball that was relayed in from the field. In the ninth, the fourth run arrived from La Longe's double, Murphy's hit to left and Daley's boot of it.

For the locals three singles, a sacrifice and McCay's boot of a grounder made two runs; McCay's error of a grounder, an infield sacrifice, Beall's triple to left and a long fly accounted for two more, and the final one was scored through Daley's single, Godwin's sacrifice, Cameron's muff of a throw to first and Howard's hit to left.

The scores:

First game:

LOS ANGELES.

	A.B.	R.	B.H.	S.B.	P.O.	A.	E.
Daley, cf	[illegible]	[illegible]	[illegible]	[illegible]	[illegible]	[illegible]	[illegible]
Wheeler, lf	[illegible]	[illegible]	[illegible]	[illegible]	[illegible]	[illegible]	[illegible]
Beall, rf	[illegible]	[illegible]	[illegible]	[illegible]	[illegible]	[illegible]	[illegible]
Howard, 2b	[illegible]	[illegible]	[illegible]	[illegible]	[illegible]	[illegible]	[illegible]
[illegible]	[illegible]	[illegible]	[illegible]	[illegible]	[illegible]	[illegible]	[illegible]
Total	[illegible]	3	7	1	[illegible]	15	3

OAKLAND.

	A.B.	R.	B.H.	S.B.	P.O.	A.	E.
[illegible]	[illegible]	[illegible]	[illegible]	[illegible]	[illegible]	[illegible]	[illegible]

SCORE BY INNINGS.

[illegible]

SUMMARY.

Innings pitched by Thorsen, 1.

Game called in tenth inning, time limit, 2 hours.

Two-base hits—Daley, Dillon, Maire.

Sacrifice hits—Daley, Smith, Delmas.

Bases on balls—Off Thorsen, 2; Newlin, 3; Maire, 5.

Struck out—By Thorsen, 1; Newlin, 1; Maire, 5.

Passed ball—C. Lewis.

Wild pitches—Thorsen, 2; Newlin.

Hit by pitched ball—Ragan by Thorsen; C. Lewis by Newlin; Van Haltren, by Newlin.

Time of game—2hrs.

Umpire—McCarthy.

Second game:

LOS ANGELES.

	A.B.	R.	B.H.	S.B.	P.O.	A.	E.
Daley, cf	3	2	2	0	2	0	1
Godwin, lf	2	0	0	0	1	1	1
Beall, rf	4	1	1	0	1	1	0
Howard, 2b	4	0	2	0	1	4	0
Smith, 3b	4	0	0	0	2	2	0
Delmas, ss	4	0	1	0	3	2	0
Dillon, 1b	3	0	0	0	12	0	0
Orendorff, c	4	1	2	0	5	3	1
Tozer, p	3	1	1	0	0	3	0
Total	31	5	9	0	27	16	3

OAKLAND.

	A.B.	R.	B.H.	S.B.	P.O.	A.	E.
Murphy, rf	5	1	2	0	0	0	0
Van Haltren, cf	5	0	0	0	4	0	0
D. Lewis, lf	2	0	1	0	2	0	0
Hogan, 2b	3	0	2	0	0	4	0
McCay, 3b	3	0	0	0	0	4	2
Cameron, 1b	4	0	2	0	16	1	1
Ragan, ss	4	0	0	0	0	4	1
La Longe, c	4	2	4	0	2	1	0
Nelson, p	4	1	3	0	1	3	0
Total	34	4	13	0	*25	17	4

SCORE BY INNINGS.

	1	2	3	4	5	6	7	8	9	
Los Angeles	0	0	0	0	2	0	2	0	1	—5
Base hits	1	0	1	0	3	1	1	0	2	—9
Oakland	0	0	2	1	0	0	0	0	1	—4
Base hits	1	2	3	2	1	1	0	1	2	—13

*One out when winning run scored.

SUMMARY.

Three-base hit—Beall.

Two-base hits—Nelson, Hogan, La Longe.

Sacrifice hits—Daley, Godwin, 3; Dillon, Tozer, Howard, McCay.

Bases on balls—Off Nelson, 2; Tozer, 3.

Struck out—By Nelson, 2; Tozer, 4.

Double play—Delmas to Dillon.

Time of game—1h. 50m.

Umpire—McCarthy.

MORE HARD LUCK.

PERHAPS LOSE IN NINTH.

[BY DIRECT WIRE TO THE TIMES.]

SACRAMENTO, May 30.—[Exclusive Dispatch.] The Perhaps, as usual, came almost winning a game today, but at the crucial moment,—this time in the ninth inning—the Senators came through with the necessary goods and nosed them out by a score of 5 to 4. On two different occasions the Perhaps tied the score by putting up some good inside ball, but the locals were getting hits too frequently off Brackenridge to keep the runs down.

The game was by far the best of the Vernon series, owing to its uncertainty. Both teams had their batting rags on and the issue switched frequently. The Senators took a lead in the third when House tripled and later scored on Byrnes's hit. Another was added two rounds later on two doubles. When things looked safe the visitors got in the game with two squeeze plays, making a deadlock.

With the score reading 4 to 4, in the ninth, Sacramento got three men on bases with one man out. On Ehman's grounder to second, House was caught at the plate. Shinn, the next man up was a good waiter and teased Brackenbridge to throw three wide ones in succession. The whole game depended upon the Vernon twirler's ability to put the next three over. He put one and Umpire Toman called the next, although it almost clipped Shinn's cap. The next one was pounded into deep left by Shinn and if necessary would have been good for three bags.

There was considerable rivalry between Buff Ehman and Brackenridge, for the latter was Ehman's manager on the Akron team of Ohio and in the Pennsylvania league last year. Ehman outpitched his old boss.

The score:

VERNON.

	A.B.	R.	B.H.	S.B.	P.O.	A.	E.
Stovall, cf	5	0	1	0	1	0	0
Haley, 2b	3	0	1	0	4	3	0
Brashear, 1b	4	1	0	0	8	2	1
Martinke, lf	3	0	0	0	3	1	0
Caffyn, rf	4	1	1	0	1	0	0
Eagan, ss	4	2	3	0	5	1	0
Mott, 3b	2	0	0	0	0	2	0
Hogan, c	4	0	1	0	4	1	0
Brackenridge, p	4	0	1	0	0	5	0
Total	33	4	8	0	*26	15	1

SACRAMENTO.

	A.B.	R.	B.H.	S.B.	P.O.	A.	E.
Shinn, ss	5	1	2	0	0	5	1
Doyle, cf	4	1	2	1	1	0	1
Flanagan, lf	4	0	1	0	0	0	0
Gandil, 1b	4	1	1	0	9	1	0
Raymer, 2b	2	0	2	0	1	1	1
House, lf	3	0	2	0	3	0	0
Jansing, 3b	4	2	1	0	1	1	0
Byrnes, c	4	0	2	0	10	0	0
Ehman, p	4	0	0	0	2	2	0
Total	34	5	13	1	27	10	2

*Two out when winning run made.

SCORE BY INNINGS.

	1	2	3	4	5	6	7	8	9	
Vernon	0	0	0	0	1	0	2	1	0	—4
Base hits	1	0	0	0	2	1	3	1	0	—8
Sacramento	0	1	1	0	0	1	1	0	1	—5
Base hits	0	2	3	0	0	2	2	0	3	—13

SUMMARY.

Three-base hits—House, Eagan.

Two-base hits—Shinn, Doyle.

Sacrifice hits—Mott, 2; Haley, Raymer, House.

First base on balls—Off Brackenridge, 1.

Struck out—By Ehman, 9; Brackenridge, 3.

Hit by pitcher—Martinke.

Time of game—1h. 55m.

Umpire—Toman.

GAMES BREAK EVEN.

CORBETT LOSES AGAIN.

[ASSOCIATED PRESS NIGHT REPORT.]

SAN FRANCISCO, May 30.—San Francisco and Portland divided honors today in two exciting games, the morning contest resulting in a 1 to 0 victory for San Francisco and Portland batting out a 6 to 4 victory in the afternoon by driving in five runs in the ninth.

Corbett pitched in the second game and walked three men in the ninth. Henley relieved him and gave a two-base hit and a single which clinched the game. Garrett and Browning were opposed in the morning, the local man having a little the better of the close fight. Scores:

Morning game:

PORTLAND.

	A.B.	R.	B.H.	S.B.	P.O.	A.	E.
Olson, ss	4	0	0	0	2	4	0
Speas, lf	3	0	0	0	0	0	0
Ryan, cf	3	0	0	0	0	0	0
McCredie, rf	3	0	1	0	1	0	0
Johnson, 3b	3	0	0	0	1	3	1
Ort, 1b	3	0	1	0	13	1	0
Breen, 2b	3	0	0	0	1	6	0
Armbruster, c	2	0	0	0	5	1	0
Garrett, p	2	0	0	0	1	2	0
xFournier	1	0	0	0	0	0	0
Total	27	0	2	0	24	17	1

SAN FRANCISCO.

	A.B.	R.	B.H.	S.B.	P.O.	A.	E.
Zeider, 3b	3	0	1	[illegible]	[illegible]	[illegible]	[illegible]
Mohler, 2b	3	1	0	[illegible]	[illegible]	[illegible]	[illegible]
Tennant, 1b	3	0	0	[illegible]	[illegible]	[illegible]	[illegible]
Bodie, cf	3	0	1	[illegible]	[illegible]	[illegible]	[illegible]
Melchoir, rf	3	0	1	[illegible]	[illegible]	[illegible]	[illegible]
J. Williams, lf	3	0	1	[illegible]	[illegible]	[illegible]	[illegible]
N. Williams, c	0	0	0	[illegible]	[illegible]	[illegible]	[illegible]
McArdle, ss	3	0	0	[illegible]	[illegible]	[illegible]	[illegible]
Browning, p	3	0	0	[illegible]	[illegible]	[illegible]	[illegible]
Berry, c	3	0	0	0	[illegible]	[illegible]	[illegible]
Lewis, cf	0	0	0	1	[illegible]	[illegible]	[illegible]
Total	26	1	4	2	[illegible]	[illegible]	[illegible]

xBatted for Speas in the ninth.

SCORE BY INNINGS.

	1	2	3	4	5	6	7	8	9
Portland	0	0	0	0	0	[illegible]	[illegible]	[illegible]	[illegible]
Base hits	0	1	0	0	0	[illegible]	[illegible]	[illegible]	[illegible]
San Francisco	1	0	0	0	0	[illegible]	[illegible]	[illegible]	[illegible]
Base hits	0	1	0	1	0	0	1	[illegible]	[illegible]

SUMMARY.

Three-base hit—Ort.

Two-base hit—Zeider.

Sacrifice hits—Garrett, Tennant.

First base on called balls—Off Browning, 3.

Struck out—By Browning, 3; Garrett, 1.

Hit by pitcher—Zeider, Mohler, Johnson.

Double play—Olsen to Ort.

Time of game—1h. 30m.

Umpire—McGreevy.

Afternoon game:

PORTLAND.

	A.B.	R.	B.H.	S.B.	P.O.	A.	E.
Olson, ss	5	0	2	0	4	1	2
Speas, lf	4	1	1	1	2	0	0
Ryan, cf	5	0	0	0	0	0	1
McCredie, rf	4	0	2	0	2	1	0
Johnson, 3b	3	1	1	0	0	3	0
Ort, 1b	3	1	1	0	5	0	0
Breen, 2b	3	0	0	0	3	3	0
Armbruster, c	2	0	0	0	9	4	1
Graney, p	3	1	2	0	1	2	1
Kennedy, rf	0	1	0	0	0	0	0
Fournier, c	0	1	0	0	1	0	0
Harkness, p	0	0	0	0	0	1	0
Total	32	6	10	1	27	14	5

SAN FRANCISCO.

	A.B.	R.	B.H.	S.B.	P.O.	A.	E.
Zeider, 3b	5	0	2	1	1	2	0
Mohler, 2b	3	1	1	0	4	5	0
Tennant, 1b	2	1	0	1	9	0	0
Bodie, rf, cf	3	1	1	0	0	0	0
Melchoir, rf	1	1	0	0	0	0	0
J. Williams, lf	3	0	2	0	2	3	0
Berry, c	3	0	0	0	10	0	2
McArdle, ss	4	0	1	0	1	4	0
Corbett, p	3	0	0	0	0	1	0
Lewis, cf	1	0	1	1	0	0	0
Henley, p	1	0	0	0	0	0	0
xN. Williams	1	0	1	0	0	0	0
Total	30	4	9	3	27	14	2

xWilliams batted for Melchoir in sixth.

SCORE BY INNINGS.

	1	2	3	4	5	6	7	8	9	
Portland	1	0	0	0	0	0	0	0	5	—6
Base hits	1	0	2	0	0	0	1	2	4	—10
San Francisco	0	1	0	0	0	2	0	1	0	—4
Base hits	0	0	1	1	0	3	0	2	2	—9

SUMMARY.

Runs—In eight and one-third innings, Corbett, 1; Graney, 4.

Hits—In eight and one-third innings, Corbett, 8; off Graney, 9.

Two-base hits—McCredie, Bodie, Olson, Graney.

Sacrifice hits—Breen, Mohler.

First base on called balls—Off Graney, 3; off Corbett, 5.

Struck out—By Graney, 7; by Corbett, 5; by Henley, 2.

Hit by pitcher—Bodie, Melchoir, Tennant, Fournier, hit by Corbett.

Double plays—McArdle to Zeider, J. Williams to Berry, McCredie to Armbruster, Mohler to Tennant, Breen to Ort.

Wild pitches—Graney, Corbett.

Time of game—2hrs.

Umpire—McGreevy.

NATIONAL LEAGUE.

CHICAGO LOSES BOTH.

[ASSOCIATED PRESS NIGHT REPORT.]

CHICAGO, May 10.—Pittsburgh took both games from Chicago today. Overall struck out ten men in the first, but issued nine passes and made a wild pitch. Three of the battery errors helped the visitors to three of their five runs.

Willis outpitched Pfeister in the second contest, doing much the better headwork in pinches. Scores:

First game:

Chicago, 4; hits, 8; errors, 1.

Pittsburgh, 5; hits, 7; errors, 0.

Batteries—Overall and Moran; Leever, Camnitz and Gibson.

Second game:

Chicago, 2; hits, 10; errors, 0.

Pittsburgh, 4; hits, 11; errors, 2.

Batteries—Pfeister and Moran; Willis and Gibson.

Umpires—Johnstone and Cusack.

NEW RECORD MADE.

[ASSOCIATED PRESS NIGHT REPORT.]

CINCINNATI, May 30.—St. Louis made a new first-inning record in today's game by scoring eleven runs on six hits, three bases on balls and three errors. It required thirty-six minutes to play this half, fourteen men going to bat and three pitchers being used.

Only one run was scored off Karger, who finished the game for the locals. Score:

Cincinnati, 2; hits, 6; errors, 4.

St. Louis, 12; hits, 11; errors, 3.

Batteries—Ewing, Gasper, Karger, Roth and Pearce; Sallee and Phelps.

Umpires—Rigler and Truby.

AMERICAN LEAGUE.

LAJOIE HITS WELL.

[ASSOCIATED PRESS NIGHT REPORT.]

ST. LOUIS, May 30.—St. Louis took the final game of the series from Cleveland this afternoon by a score of 2 to 0. Waddell held the visitors down throughout. Rhodes took Berger's place in the seventh inning.

Lajoie made four hits, one a two-bagger, in four times up. Score:

St. Louis, 2; hits, 5; errors, 2.

Cleveland, 0; hits, 6; errors, 4.

Batteries—Waddell and Stephens; Berger, Rhoades and Bemis.

Umpires—O'Loughlin and Kerin.

WHITE SOX SLIPPING.

[ASSOCIATED PRESS NIGHT REPORT.]

CHICAGO, May 30.—Detroit defeated Chicago, 3 to 1, in a hard-fought game today. The locals were blanked by Summers until the ninth, when they scored their only run. Score:

Chicago, 1; hits, 5; errors, 3.

Detroit, 3; hits, 6; errors, 2.

Batteries — Smith, Sullivan and Payne; Summers and Schmidt.

MINOR LEAGUE RESULTS.

AMERICAN ASSOCIATION.

Minneapolis, 3; St. Paul, 0.

Toledo, 12; Louisville, 4.

Columbus, 4; Indianapolis, 3.

Kansas City, 3; Milwaukee, 1.

EASTERN LEAGUE.

Newark, 8; Jersey City, 4.

Montreal, 0; Buffalo, 1.

SOUTHERN LEAGUE.

New Orleans, 3; Little Rock, 2.

Memphis-Nashville, postponed, rain.

WESTERN LEAGUE.

Des Moines, 5; Lincoln, 4 (twelve innings.)

Denver, 4; Wichita, 1.

Sioux City, 9; Omaha, 2.

Pueblo, 16; Topeka, 3.

STANDING OF THE CLUBS

PACIFIC COAST LEAGUE.

	Played.	Won.	Lost.	P.ct.
San Francisco	61	39	22	.639
Los Angeles	59	36	23	.610
Sacramento	57	31	26	.544
Portland	56	27	29	.482
Vernon	58	22	36	.379
Oakland	59	20	39	.339

NATIONAL LEAGUE.

	Played.	Won.	Lost.	P.ct.
Pittsburgh	36	24	12	.666
Chicago	37	22	15	.594
Philadelphia	32	17	15	.562
Cincinnati	33	13	20	.473
Brooklyn	32	15	17	.468
New York	32	15	17	.468
St. Louis	39	17	22	.435
Boston	34	11	23	.323

AMERICAN LEAGUE.

	Played.	Won.	Lost.	P.ct.
Detroit	36	24	12	.666
Philadelphia	33	21	12	.666
New York	31	18	13	.580
Boston	33	17	16	.515
St. Louis	34	16	18	.470
Chicago	35	15	20	.428
Cleveland	35	15	20	.428
Washington	33	9	24	.273

VANDERBILT LUCKY.

PARIS, May 30.—William K. Vanderbilt's Oversight won the Prix Lupit at Longchamps today. The distance was ten and a half furlongs.

SEA TO SEA MOTOR RACE.

Owing to opposition encountered by those in charge of the New-York-to-Seattle motor contest by the American Automobile Association, and the Manufacturers Contest Committee, there is some doubt as to which cars will actually participate. The latest list of the entrants shows, two Stearns, two Fors, an Acme, a Shawmut, a Welch, a Thomas, a Zust and a Franklin.

There is a possibility, however, of the entry list being revised at the last minute. There is talk in some quarters of a number of withdrawals and in others of several additional starters.

FOR EXCHANGE
Eastern and ...
FOR EXCHANGE—WANTED, EASTERN ... my 15 acre full bearing ... $4500 year; 2 acres ... plenty water, on ... My 5 acre full bearing ... plastered house, water ... REYNOLDS, 423 San ...
FOR EXCHANGE—FO... of about ten acres ...
PROPERTY FOR ... nut grove ... house, barn ... What offers ... Bldg.
... REALTY SYNDICATE, 420 L. A. Trust Bldg.
...ALE-BEACH HOTEL, DIRECTLY ... of station of Los Angeles-Pacific ... where the new ... stop in ...
MONEY TO LOAN—In Sums to Suit.
MONEY TO LOAN— ... PAY MO... ... PROM... ...BURBAN ... PROMPT ... MAIN 292...
FIVE AN...
ANY AMOUNT ...
MONEY TO LOAN—In Sums to Suit. $500,000 TO LOAN ON REAL ESTATE. Quick loans. Any sum desired. No red tape. Lowest rates of interest. Prompt appraisement. We draw all papers. Building loans a specialty. Phone ... WATSON ...

Tompkins Finishes First in Mile Handicap Dash.

High-speed motor racing was ruled out of the meet at the Fiesta Stadium yesterday afternoon by an order from the F.A.M., prohibiting the use of the 60-61" piston, seven-horse power machines that Lingenfelder, Mitchell and Graves had expected to ride. The National Committee refused to permit the use of the high power motors on the ground that the possibility of an accident on a five-lap track is very great.

Lingenfelder gave a five-mile exhibition on a four-horse-power machine, covering the distance in 5m. 38s. Mitchell rode two miles in 2m. 22 1-5s. on the same motor.

The motor-paced bicycle race between Emil Agraz and Ray Duer came to an abrupt end at the beginning of the third mile, when Agraz's pacing machine, ridden by Arthur Mitchell, broke down beyond repair. As Lingenfelder's machine was the only other one at the track, each man agreed to ride three miles behind the motor, ridden by his own pacer, the one covering the distance in the fatest time to receive the first prize. Duer rode first and finished in 4m. 11 1-5s. Agraz rode the distance in 4m. 18s. Mitchell, who paced Agraz, was unable to make the motor work as fast as Agraz wanted to ride.

Duer rode the second mile of his trial in 1m. 21s., which was the fastest mile of the race. He followed the pacing machine in excellent form, and although he lost his stride once, recovered very quickly, and Lingenfelder did not have to slow down to pick him up.

Bill Furman's bicycle collapsed under him just as he started in the one-mile handicap race, and the event was held up until he could repair his machine. There was some delay in starting the race, and during the wait Bill's great weight proved too much for the bike, and the rear wheel caved in.

FURMAN WINS COIN.

The most exciting finish in the sprint races occurred in the professional two-mile lap event. "Long Bill" rode second and third until the last lap, when he made a terrific sprint, and closely followed by the bunch, began to make for the finish. Agraz and Hoffman finished second and third, respectively, after making Furman ride his best to win. The lap money was won as follows: J. E. Achorn, two; J. P. Gunn, three; A. D. Tompkins, two; W. W. Audkirk, two.

"Old Man" Tompkins of Santa Monica, with a start of 175 yards, won the one-mile professional handicap, breaking into the prize money for the first time this season. He also finished fifth in the lap race and led at the end of two laps. The first three places in the mile handicap went to men with big leads, and Furman from scratch was unable to overtake the bunch.

The amateur pursuit race soon narrowed down to a contest between McNeill and Berryessa. After riding about two miles, McNeill finally overtook Berryessa, although the latter "died hard," and gave McNeill a merry chase.

McNeill from scratch in the first heat of the amateur half-mile handicap was unable to place. Berryessa captured fourth place from scratch in the second heat, and was allowed to ride in the finals. He finished second in the last heat, almost overtaking Carroll, the winner, who started thirty-five yards ahead of him, but he was disqualified for fouling.

A professional five-mile motor race on four-horse-power machines between Mitchell and Lingenfelder, and a five-mile amateur event between Graves and Ward, are to be the features of the meet that is to be held this afternoon. A five-mile motor-paced race and several sprinting events also are on the programme.

The results of the meet yesterday follow:

One mile, novice race, prize, gold medal—Won by James Dewar, Charles R. Mitchell second, Clark Way third; time 2m. 24 3-5s.

Half-mile amateur handicap race, prize values, $15, $10, $5—First heat: Won by E. J. Carroll (35 yards,) William Long (50 yards) second, William Anthony (70 yards) third; time 59 3-5s. Second heat: Won by L. Graham (35 yards,) John Dye (25 yards) second, Fred Jones (40 yards) third, J. Berryessa (scratch) fourth; time 1m. Final heat: Won by E. J. Carroll, William Long second, John Dye third, William Anthony fourth; time 1m. 3-5s.

One mile, professional handicap, purses, $25, $12, $8, $5—Won by A. D. Tompkins (175 yards,) Frank Barnett (160 yards) second, J. P. Gunn (165 yards) third, Emil Agraz (50 yards) fourth, Frank Hoffman (25 yards) fifth; time 2m. 8 1-5s.

Two-mile professional lap race, purses $25, $12, $8, $5—Won by William Furman, Emil Agraz second, Frank Hoffman third, J. E. Achorn fourth, A. D. Tompkins fifth; time 4m. 10s.

Amateur pursuit race, prize values, $15, $10, $5—Won by McNeill, Berryessa second, Carroll third, Bryant fourth.

Three-mile professional motor-paced race, prizes $30, $20—Won by Ray Duer, Emil Agraz second; time 4m. 11 1-5s.

NEW BEAVER CATCHER.

PORTLAND, May 30.—[Exclusive Dispatch.] Guy Fisher of Cleveland has been added to McCredie's catching staff for the Coast League team. Announcement that he was signed was made by Judge McCredie today.

The new man played in fifty-seven games for Zanesville to which he had been farmed out temporarily last year, and of these games he caught forty-six, the rest of the time serving as utility outfielder and infielder. In the fifty-seven games he secured a batting average of .280, being 171 times at the bat for forty-eight hits. He scored eighteen runs, made twelve sacrifice hits and stole ten bases.

Fisher was receiver for Howard Guyn in most of the games the clever Portland pitcher twirled last season and Guyn says he is a fine backstop. The new catcher will reach Portland tomorrow, and he will probably be given an opportunity to receive Guyn's delivery in one of the games against Vernon this week, for Manager Casey will leave Guyn here to strengthen McCredie's pitching staff when he leaves tomorrow for Aberdeen.

EDISONS VICTORIOUS.

The Edison team defeated the Teddy Bears in a ten-inning game yesterday afternoon by the score of 15 to 14 at the Boyle Heights Athletic Park. The game was a slugging match from the start; the winners getting seventeen hits and the losers fifteen. The Teddy Bears held the lead until the ninth when the Edisons got after the Bear pitcher. When the dust blew away, five runs had been brought in and the score tied. The winning run was made in the tenth after two men were out.

WISE TALKS
BY THE "OFFICE BOY"

I'm going home to see the folks.
I take the train today.
I know just how the place will look,
And know just what'll they say.
I'll sleep in my old wooden bed,
And I'll wake up at light
To find the Boy I used to Be
Has come back over night.

This is the last visit I will have with you folks for some time, as the Old Man said I'd better not break into June as I'm going East on Thursday the third and I have an awful lot of little things to attend to. I have to overhaul my fishing tackle. You see they don't use the same sort of spoons and things in the eastern lakes that we do in the old Pacific, so there's no use of my taking a lot of tackle I can't use. I suppose I'll be able to tell you a lot of fish stories when I return. But in talking about the stores, the boss don't permit fish stories.

First, I'm going to Louisville, Kentucky. From there I go direct to New York City, where I will stay for a couple of weeks. I am invited to go on several yacht trips from there—one down as far as Boston. From New York I go to Burlington, Vermont, for a day or two with some friends, then on to Montreal, Canada, and from there to Toronto and then to the lakes. The Old Man's folks live in Canada and we are going to visit them and then go on a two weeks' fishing trip in the Canadian Lakes. From Canada we go to Chicago for a few days and then on home. We expect to get back about the first of August—perhaps a few days earlier. The boys will try awfully hard to increase our business while the Old Man and I are away and I wish you'd drop in often. They'll be so glad to see you and you know our goods are so good and so reasonable in price. So good-by everybody, and may God bless you, every one.

F. B. Silverwood
Five Stores:
221 South Spring, Broadway & 6th } Los Angeles
Bakersfield, Long Beach, San Bernardino.

Rambler Five-Passenger Car—$2400 Equipped.
The offset Crank Shaft, an important power-producer.
W. K. COWAN, So. Cal. Agent, 1140-42 So. Hope St.

The Goodyear
Headquarters for
—Auto Dusters —Auto Gauntlets
—Auto Coats —Auto Hats
—Auto Gloves —Auto Caps
210 South Broadway.

TWO GAMES TODAY.

In honor of the holiday today, the Los Angeles and Oakland teams will play two games of ball. The first one will be at the Vernon grounds this morning at 10:30 o'clock and the second at the Chutes grounds at 2:30 o'clock this afternoon. The San Francisco team, which will arrive tomorrow morning to play here this week, will meet the Los Angeles team at the Vernon grounds tomorrow afternoon.

KETCHEL-PAPKE BOUT.

Manager Britt and Coffroth Sign for Twenty-Round Bout to Be Staged July 5.

SAN FRANCISCO, May 30.—[Exclusive Dispatch.] Willis Britt, manager of Stanley Ketchel, the middleweight champion, and promoter Coffroth, signed articles this afternoon for a fight between Ketchel and Papke, at the Mission-street arena Monday, July 5, for the title. As Papke was not represented, articles have been sent to him for his approval.

The articles call for a twenty-round fight instead of a forty-five-round match. There is to be a $5000 side bet, which will be used as a forfeit, and turned over to the winner. The men are to weigh in at 158 pounds four hours before the fight. Papke has heretofore held out for the same weight three hours before.

The referee is to be selected on or before June 18, from either of the following: Billy Roche, Eddie Smith, Tiv Kreling or Eddie Graney. Contestants are to be in San Francisco on or before June 18, and agree not to engage in any boxing matches after June 10.

Papke, before he left here, agreed to a side bet but at prevailing odds. Britt demands a straight bet. This and the weight Papke may object to, but it is thought he is so eager to meet Ketchel that he will agree to these terms.

BIG RACE TODAY.

SEATTLE, May 30.—The eight-oared crews of Leland Stanford University and the University of Washington will row over the three mile course on Lake Washington tomorrow afternoon for the intercollegiate championship of the Pacific Coast. The race has been postponed twice because of rough water, but the prospect for a smooth course tomorrow is excellent.

LEWIS'S Single Binder, straight 5c. You pay 10c for cigars not as good.

[DIR]ECTORY
AUTOMOBILES and ACCESSORIES

Apperson — REO AND KISSELKAR. LEON T. SHETTLER, 633 SOUTH GRAND AVENUE

Auburn — and Premier Motor Cars with Style, Power, Speed and Durability. Schwaebe Atkinson Motor Co. Salesroom 1156 S. Main St. Garage Adams and Main.

Auto Supply Co. — Everything for the Auto—Make our Acquaintance & save money. 707 S. SPRING ST.

Chadwick — Perfected Six. Fastest, most powerful and quietest high-powered touring car in the world. Demonstrator will arrive June 10. W. D. HOWARD MOTOR CAR CO., N. E. Cor. 12th and Main. Phone F3639.

Chalmers-Detroit — The Best Car Ever Built Under $2500. WESTERN MOTOR CAR CO. 727 So. Olive St.

Columbia — Gasoline and Electric. Ranks With the Best, Sells to the Best. Price $2750 Los Angeles. BIRELEY & YOUNG, 1231-33 S. Main St. Home F1475. Broadway 1475.

Dorris — MOTOR CARS. BOSBYSHELL-CARPENTER CO., AGENT. 1226 S. OLIVE ST. LOS ANGELES, CAL. F5835 Main 1138

Durocar — A Home Product Sold Direct from the Factory. DUROCAR MFG. CO. 929 SOUTH LOS ANGELES STREET

Earl — ANGEL CITY AUTOMOBILE GLASS FRONT. NOW $50.00. EARL AUTOMOBILE WORKS, 1320 S. MAIN ST.

Elmore — MOTOR CARS AND BAKER ELECTRICS. THE ELMORE MOTOR CAR CO., 742-46 S. OLIVE ST.

Empire — $750—The Cushion Tire Car that Rides Like a Pneumatic. 4-Cylinder—Magneto Ignition—Sliding Gears. NATIONAL AUTO CO., 1351 S. Main Street. 23898, Main 2404

Franklin — For Immediate Delivery. TWELFTH AND OLIVE. R. C. HAMLIN. F1735. Main 404.

Goodyear Tires — Everything in All Kinds of Tires. W. D. Newerf Rubber Co. 949-951 SOUTH MAIN STREET.

Haynes — Three Cars for Immediate Delivery. H. T. BROWN MOTOR CAR CO. F 5647 1136 SOUTH MAIN STREET Main 7853

Locomobile — Winner Vanderbilt Cup—Winner 24-hour Race Ascot Park—Winner 150 mile run, Ascot Park. L. A. MOTOR CAR CO. R. J. Leavitt Mgr. Pico and Hill Sts.

Lozier — The Most Popular Car Among Good Judges of Automobiles. NASH & FENNIMORE, 2414 WEST SEVENTH STREET. Phones: 54174—Temple 28

Marmon — The Easiest Riding Car in the World—Unsurpassed in Character—Unequaled in Value. WOOLWINE MOTOR CAR CO., 1142-44 S. Olive St. Broadway 4972, Home Phone F8314.

Matheson — THE WORLD'S FINEST CAR. P. A. RENTON, Distributor So. California. 1150-1152 So. Main St.

Mitchell — MOTOR CARS. GREER-ROBBINS COMPANY, 1501-5 SOUTH MAIN STREET. Broadway 5410—Home B5813

National — The All-Ball-Bearing Cars, 4 and 6 Cylinders. Guaranteed for life. $2750 up. Watch for the Gray Cannon Balls. NATIONAL AUTO CO. 1351 S. Main St. Home 23898; Main 2404.

Pierce — GREAT ARROW— W. E. BUSH, SO. CAL. AGENCY. Garage and Repairing. Home F 7901. 1227-29 S. MAIN STREET. Main 8475

Pope Hartford — SOME CLASS. Wm. R. Ruess Automobile Co., 1028-30-32 S. Main. F5839. Main 7278.

Premier — and Auburn Motor Cars with Style, Power, Speed and Durability. Schwaebe Atkinson Motor Co. Salesroom 1156 S. Main St. Garage Adams and Main.

R & L Electrics — "THE PERFECT CONTROL." R. & L. COMPANY, Cal. State Agcy. 1044 S. Main, Junc. B'way and Main. Phones—F1045, Main 5339.

Regal — Greatest of Light 4-Cylinder Cars, $1350 Factory Equipment. $1500 Fully Equipped. BIG 4 AUTOMOBILE CO. C. S. Anthony, Proprietor. 1203-5 So. Main St.

Rider-Lewis — The Greatest Car for $1000 ever Built. What we have all been looking for. Investigate the "Rider-Lewis Four" and you will buy it. NATIONAL AUTO CO. 1351 S. Main St. Home 23898; Main 2404.

Stearns — KNOWN AS THE PALACE CAR BEAUTIFUL. The fastest, safest and easiest riding car on the market. STEARNS MOTOR CAR CO. 844 So. Olive St. Home 10927, Main 2191.

Studebaker — The Car That ALWAYS MAKES GOOD. LORD MOTOR CAR CO. 1032-8 SO. OLIVE.

Thomas — Champion Stock Car of the World—the Little 6-Cylinder—Weight only 2500 lbs. $3000. THOMAS MOTOR CAR CO. 844 SOUTH OLIVE STREET. Home 10927, Main 2191.

Tourist — Come and See Them Made. A HOME PRODUCT. AUTO VEHICLE CO. TENTH AND MAIN STREETS

Velie — Quality of Material and Workmanship Unsurpassed. $1900 L. A.—GUARANTEED ABSOLUTELY. STANDARD MOTOR CAR CO., Twelfth and Olive Sts. F4826, Broadway 3700

Waverly Electrics — World's Standard. W. A. EVANS, Agent, 1676 W. Washington St., Los Angeles, Cal. Home 72850. Sunset West 4317

White Garage — Largest and best garage and machine shop west of Chicago. Most centrally located. Look for the white front on Olive St. near 8th. We can take care of you right. The number is 810 S. Olive St. Both phones.

Winton Six — Starts from the seat without cranking. No starting crank in front. Goes the route like coasting down hill. Mission Garage, 24th and Vermont ...

The Blue and the Gray.

DR. CHARLES EDWARD ... preached at the First Meth... Church, last evening on "The Blue and the Gray, or Our Country: Is It Worth Fighting For, Is it Worth D[y]ing For?"

"We look back," he said "to the stirring events of our Civil War through a perspective of over forty years. Trees, twelve and fifteen inches in diameter, can be seen today growing through the earthen breastworks constructed during the bloody battles of the sixties. Time has softened the asperities and mellowed sectional animosities, and with every passing year a nation's gratitude is deepened for those whose bravery and sacrifice made our Union one and inseparable. We are remembering this Memorial Sabbath evening the millions of heroes who died and suffered to make men free. All honor to our fallen heroes. Let us on tomorrow strew their graves with garlands of loving remembrance.

"The question of the Civil War was the interpretation of the Constitution under the porcelain southern skies it seemed one thing; in rigorous northern altitudes it seemed something entirely different. The war ended under the benign sway of the evolution of the good. It was a survival, not of the fittest army or the fittest generalship, but of the fittest principle. A loyal Southerner recently said 'The war revolutionized the Constitution of the United States and fused all the States into one great nation. No right thinking ex-Confederate would now have the results otherwise.' And this is the universal opinion of patriots today. God has worked out His purpose.

"Should the name of Robert E. Lee be placed in the Hall of Fame? If the right to be thus honored is based upon unblemished integrity, chivalric devotion to convictions and duty, brilliancy of intellect, and noble achievements, then the masterful general of the Confederate forces has won the distinction of classification with the nation's most famous sons. That was an eventful day a few years ago when on the field of Antietam a battle monument was unveiled alike for the Blue and the Gray.

"In our last brief war for humanity, the breach between the North and South was closed forever. Gen. Wheeler of Alabama and Gen. Butler of South Carolina, went forth, as major generals, to defend the stars and stripes, and the grandsons of Gen. Grant and Gen. Lee went to the front as first lieutenants, and fought side by side.

"As a united people God has great responsibilities for our nation. We cannot see the future, but God is leading. There are tremendous battles to be fought in these days of prosperous, piping peace. 'War slays its thousands, but peace its tens of thousands.' God help us to be brave!

"While with unstinted devotion we are giving our flowers, our praise and our love to the dead, oh let us hearken to the cry of the suffering, and of those still in the bondage of sin, who are victimized by the very liberty which oppresses them."

—o—

Art of Being Helpful.

At the First Presbyterian Church yesterday, Dr. W. A. Hunter, preached on "The Art of Being Helpful." In the course of the sermon he said:

"Some people know how to do and say the right thing in the right way and time to accomplish the greatest good. They understand you and if you are disheartened and gloomy, they impart a bit of cheer. If you are growing neglectful they have a gentle reminder; if your zeal is flagging they have a word that inspires activity. If you are overworked they have an expression of generous commendation.

"There is much in fitness, in opportuneness. 'Learn to do well,' and how to do well. It multiplies usefulness an hundred-fold to know how to speak the right word or do the right thing just at the right moment, and in the right way. Many of us are bunglers. We may have the best of intentions and truly large capacity, but we fail often because we lack tact.

"We may perform kind deeds in inappropriate ways and so neutralize our power to do good and give cheer. We come just too late, or speak the wrong word, which gives pain instead of the pleasure we meant. We enter the home of sorrow and we make hearts bleed, whereas we meant to give comfort. 'Evil is wrought by want of thought, as well as want of heart.'

"Others come opportunely and bring cheer, alleviate sorrow, speak helpfully and do the kindest and fittest thing. If they are guests in your home, or if they received some favor from you, they know how to express their gratitude and appreciation without an excessive flow of words which you know means flattery. They know how to express their interest in you, sympathy for you and your wise endeavors in an unfeigned and sincere way.

"Some boast of their 'honesty,' frankness, 'speak what they think, even if it hurts.' It is possible to be honest and sincere without bluntness. Some things we call frankness may be impertinence, or proofs of bad breeding or expressions of bad nature or outbreaks of bad temper.

"Jesus showed a beautiful and thoughtful tact in all His minglings among the people. We are to take Him as our model. He was incapable of rudeness. He never gave needless pain to a sensitive heart. He was always considerate and kind, gentle toward the suffering and sorrowing. He saw in every one a value worth winning—a soul worth saving, and so ought we.

"The sadness which Jesus saw in all hearts made Him tender and kind and gave His words and acts a wondrous power. You and I may have something of that power by cultivating His traits of character.

"Cunning and flattery are insincere, deceptive, selfish, debasing. True tact is love doing its legitimate and proper work. So our Lord sent out His disciples telling them to be harmless as doves and wise as serpents."

—o—

Evils.

In his sermon on "Evils," at the First Unitarian Church yesterday evening, Rev. E. Stanton Hodgin said: "Too much of a good thing is quite as bad as too little. Good and evil are not two independent forces warring for supremacy. Everything is good in its time and place, and everything is bad out of its time and place. Good is force acting in harmony with the laws of life and evil is the same force misdirected, acting out of harmony with the laws of life. There are many things we may specialize upon to advantage but we cannot specialize on personal attributes without destroying them. Specialization in thirst leads to drunkenness; in taste, to gluttony, and in sex love, to licentiousness. Even the higher virtues degenerate into positive vices under specialization. Thrift leads to miserliness, or even thievery; business keenness becomes trickery, and political sagacity, demagoguery. Caution becomes cowardice; courage, foolhardiness, and sympathy, sentimentality.

"To be able to pursue a virtue without that virtue unconsciously leading us into the vice that it imperceptibly shades off into is our ethical problem. ... to teach our boys to be generous without becoming spendthrifts, to be sufficiently self-assertive without becoming bullies, and to have self-respect without being egotistical, is not an easy task.

"It scarcely seems right that every virtue should thus be pursued by a ...

The Blue and the Gray.

DR. CHARLES EDWARD... preached at the First Meth... Church, last evening on "The Blue and the Gray, or Our Country: Is it Worth Fighting For, Is it Worth Dying For?"

"We lock back," he said "to the stirring events of our Civil War through a perspective of over forty years. Trees, twelve and fifteen inches in diameter, can be seen today growing up through the earthen breastworks constructed during the bloody battles of the sixties. Time has softened the asperities and mellowed sectional animosities, and with every passing year, a nation's gratitude is deepened for those whose bravery and sacrifice made our Union one and inseparable. We are remembering this Memorial Sabbath evening the millions of heroes who died and suffered to make men free. All honor to our fallen heroes! Let us on tomorrow strew their graves with garlands of loving remembrance.

"The question of the Civil War was the interpretation of the Constitution; under the porcelain southern skies it seemed one thing; in rigorous northern altitudes it seemed something entirely different. The war ended under the benign sway of the evolution of the good. It was a survival, not of the fittest army or the fittest generalship, but of the fittest principle. A loyal Southerner recently said 'The war revolutionized the Constitution of the United States and fused all the States into one great nation. No right thinking ex-Confederate would now have the results otherwise.' And this is the universal opinion of patriots today. God has worked out His purpose.

"Should the name of Robert E. Lee be placed in the Hall of Fame? If the right to be thus honored is based upon unblemished integrity, chivalric devotion to convictions and duty, brilliancy of intellect, and noble achievements, then the masterful general of the Confederate forces has won the distinction of classification with the nation's most famous sons. That was an eventful day a few years ago when on the field of Antietam a battle monument was unveiled alike for the Blue and the Gray.

"In our last brief war for humanity, the breach between the North and South was closed forever. Gen. Wheeler of Alabama and Gen. Butler of South Carolina, went forth, as major generals, to defend the stars and stripes, and the grandsons of Gen. Grant and Gen. Lee went to the front as first lieutenants, and fought side by side.

"As a united people God has great responsibilities for our nation. We cannot see the future, but God is leading. There are tremendous battles to be fought in these days of prosperous, piping peace. 'War slays its thousands, but peace its tens of thousands,' God help us to be brave!

"While with unstinted devotion we are giving our flowers, our praise and our love to the dead, oh let us hearken to the cry of the suffering, and of those still in the bondage of sin, who are victimized by the very liberty which oppresses them."

Art of Being Helpful.

At the First Presbyterian Church yesterday, Dr. W. A. Hunter, preached on "The Art of Being Helpful." In the course of the sermon he said:

"Some people know how to do and say the right thing in the right way and time to accomplish the greatest good. They understand you and if you are disheartened and gloomy, they impart a bit of cheer. If you are growing neglectful they have a gentle reminder; if your zeal is flagging they have a word that inspires activity. If you are overworked they have an expression of generous commendation.

"There is much in fitness, in opportuneness. 'Learn to do well,' and how to do well. It multiplies usefulness an hundred-fold to know how to speak the right word or do the right thing just at the right moment, and in the right way. Many of us are bunglers. We may have the best of intentions and truly large capacity, but we fail often because we lack tact.

"We may perform kind deeds in inappropriate ways and so neutralize our power to do good and give cheer. We come just too late, or speak the wrong word, which gives pain instead of the pleasure we meant. We enter the home of sorrow and we make hearts bleed, whereas we meant to give comfort. 'Evil is wrought by want of thought, as well as want of heart.'

"Others come opportunely and bring cheer, alleviate sorrow, speak helpfully and do the kindest and fittest thing. If they are guests in your home, or if they received some favor from you, they know how to express their gratitude and appreciation without an extensive flow of words which you know means flattery. They know how to express their interest in you, sympathy for you and your wise endeavors in an unfeigned and sincere way.

"Some boast of their 'honesty,' frankness, 'speak what they think, even if it hurts.' It is possible to be honest and sincere without bluntness. Some things we call frankness may be impertinence, or proofs of bad breeding or expressions of bad nature or outbreaks of bad temper.

"Jesus showed a beautiful and thoughtful tact in all His mingling among the people. We are to take Him as our model. He was incapable of rudeness. He never gave needless pain to a sensitive heart. He was always considerate and kind, gentle toward the suffering and sorrowing. He saw in every one a value worth winning—a soul worth saving, and so ought we. The sadness which Jesus saw in all hearts made Him tender and kind and gave His words and acts a wondrous power. You and I may have something of that power by cultivating His traits of character.

"Cunning and flattery are insincere, deceptive, selfish, debasing. True tact is love doing its legitimate and proper work. So our Lord sent out His disciples telling them to be harmless as doves and wise as serpents."

Evils.

In his sermon on "Evils," at the First Unitarian Church yesterday morning, Rev. E. Stanton Hodgin said: "Too much of a good thing is quite as bad as too little. Good and evil are not two independent forces warring for supremacy. Everything is good in its time and place, and everything is bad out of its time and place. Good is force acting in harmony with the laws of life, and evil is the same force misdirected, acting out of harmony with the laws of life. There are many things we may specialize upon to advantage but we cannot specialize on personal attributes without destroying them. Specialization in thirst leads to drunkenness; in taste, to gluttony, and in sex love, to licentiousness. Even the higher virtues degenerate into positive vices under specialization. Thrift leads to miserliness, or even thievery; business keenness becomes trickery, and political sagacity, demagoguery. Caution becomes cowardice; courage, foolhardiness, and sympathy, sentimentality.

"To be able to pursue a virtue without that virtue unconsciously leading us into the vice that it imperceptibly shades off into is our ethical problem. To teach our boys to be generous with out becoming spendthrifts, to be sufficiently self-assertive without becoming egotists, and to have self-respect without being egotistical, is not an easy task.

"It scarcely seems right that every virtue should thus be pursued by a ... of others.

"Virtue will always ... vice when it is pursued for itself. But when one is ... sion of by a great ideal that ... ever on, and that will give him ... except in obedience, then he has found something that will organize his virtues and give them power, that will make them stepping stones to the higher life."

Dignity of Human Body.

In speaking on "The Dignity of the Human Body," yesterday morning, before the graduating class of the Los Angeles School of Osteopathy, at the First Baptist Church, Rev. J. Q. A. Henry said:

"Even secular and sarcastic Carlyle said: 'We touch Heaven when we lay our hands on a human body.' This is both an old and a new gospel. Through misconception many so-called Christians, for centuries, have wronged and dishonored the body. They regarded it as the seat of sin and the source of temptation. To torture the flesh and subdue its appetites was regarded as the highest type of sanctity. This contempt of the human body prevails to an alarming extent in our own day. According to much modern thought, life is only a refined organisation of dirt.

"Neglect of the body is a cardinal sin, while physical reverence has rational and revealed justification. Civilization, with its industry and intelligence, is chiefly concerned in caring for the bodies of men.

"Man's body stands at the head of all material creation and contains an epitomized history of the creative acts of God. The entire past, with all its processes, lives in him.

"We know little of Christianity outside the bodies of men. Christian principles manifest themselves through human bodies. God manifested Himself in a human body.

"Another notable fact is that our Lord spent so much time in ministering to the bodies of men. He used His miraculous power to feed the hungry and heal the sick. He bore our sins in His own own body on the tree.

"'Glorify God in your body and in your spirit, which are God's,' is an apostolic injunction. In this day of carnality and crime, venality and vice, clarion the call to present our bodies a living sacrifice, holy and acceptable unto God, which is our reasonable service.

"It is this conception of the divine dignity of the human body which invests the medical profession with such sacred significance. Christianity proclaims a gospel of health and reaches its noble and perfect ideal in the utter destruction of physical evil, the cessation of human pain and the final extinction of sickness, suffering and death."

In Memory of Dead.

Rev. C. C. Pierce, at the Memorial Baptist Church yesterday morning, delivered a Memorial Day sermon, speaking in memory of those of his own church, and of all departed friends.

"There is an ineradicable instinct," he said, "within the human heart which leads all men to desire to be remembered after they have passed from the scenes of their visible life. Even Christ seems to have shared this feeling, when He said to His disciples: 'Do this in remembrance of me.'

"We honor the soldiers who fell in the great war for Union. It is well for us to recall the inestimable debt of gratitude which this nation owes to these heroes, and we ought to remember that while we have profited by their sacrifice, they call loudly to us from the past to also devote our lives to the cause of our nation and to the advancement of the race. The man who sits down selfishly enjoying the advantages that have been purchased for him by the life blood of some one else, and seeks to escape making himself a contribution to the cause of humanity, is an ungrateful, dishonest, and ungenerous burden upon human society.

"Those men who heroically fell that this nation might live, give us the only true programme of life and nobility, and this is that every life should to the full extent of its influence and power become a sacrifice to the cause of the race.

"On Memorial Day we ought not only to recall those who fell in the great civil strife of forty years ago, but all the nobles ones who, on any battlefield of all the past, have given their lives on the altar of human progress. And not only those who have died on battlefields, but those who have struggled, and served and toiled and died and fought along other lines, devoting their lives as a noble contribution to the service of humanity.

"The day should be kept as one of solemn thanksgiving, of devout appreciation, and in an earnest desire to so live and guide the forces of our own lives that we may not only share in the advantages which others have procured for us, but share with them because we, too, are making a contribution to the cause of humanity. It is a glorious thing to feel at one, at home with the noble and the good and the brave and the true of every nation and every age, and to feel that even in a slight way we are doing our part in the noble cause for which they lived and died."

Which Country?

At the Universalist services in Cumnock Hall yesterday, Rev. C. Ellwood Nash, D.D., spoke of three types of patriotism. He said, in part:

This annual Memorial Day calls not only for our best tribute of honor and appreciation to the heroes of battle, but also for study and emphasis of the principles of patriotism as these are developing with the march of man.

"Two supreme considerations justify the laudation we give to the American soldier, especially the veteran of the War of the Rebellion. First, the unselfishness of the motive which animated him; second, the unselfishness of the cause he served.

"Calculations of personal interest do sometimes and to some degree enter into the patriot's impulse, but, on the whole, they constitute a minor and negligible influence. It is not his private advantage he seeks to promote, nor even that of his family or class, except as these are involved with the welfare of the whole. His country is no section, no clan, but all that lies within the national borders, and he offers himself a sacrifice that the ideals and institutions which conserve the interests of all alike may be maintained. This spirit of abnegation and of service is assumed as the crowning glory of the character of our citizen soldier.

"A still brighter and holier luster is added when we realize that the aim is not mere national aggrandizement, not conquest, nor the vindication of pride or prowess, but the establishment of a wider and more vital liberty, the assertion of the rights of the feeble and oppressed, the freeing of slaves, and the extension of equity. The war then becomes a crusade, and the soldier appears not only as a martyr, but an apostle of life and truth. This is the estimate and this the sentiment which more and more the rehearsal of our national story calls forth in just and liberal minds.

"The very definition of patriotism undergoes transformation. Its first application is to the concerns, the rights, the enterprises of one's native or adopted land. 'My country, 'tis of thee,' suggests a limited area of interest, which, however, by national expansion or by the union of smaller governments, may be stretched to cover an indefinite territory. It is not the size, but the distinctness of the object which draws our enthusiasm. It is not its exclusiveness nor its uniformity, but the suggestion of its unity and integrity which appeals to our devotion.

"But as the independence of mankind becomes more manifest, and the sense of community increases, we gradually relax narrow ideas. And this is bringing us to the conception of a patriotism which will say in the famous speech of Thomas Payne, 'The world is my country.' Gradually our provincialism and jealousies will fade away and mere national attachments will seem cheap and small. Wars will cease because the ignorance and passions which engender them will have abated.

"It is but a step from this glorious thought of a world-wide patriotism to that of the apostle, who reminds us that our true commonwealth is spiritual, nor temporal. The material basis is no doubt essential for the present, but the ultimate and transcendent attainment will reveal itself in terms of spiritual power and life. It is at this point we discern the real identity of final motive between the soldier who goes to the front to defend his country's altars, and the Christian who kneels at the altars of worship."

Paul in Prison.

At the First Christian Church, yesterday morning, Rev. A. C. Smither preached upon "Paul in Prison." Among other things, he said:

"Paul spent five years of his busy life within prison walls. That this was permitted by Providence argues a divine wisdom in it. To learn this purpose would lead us to a partial understanding of God's purposes with reference to the life of that great man.

"It was doubtless in part a penalty for the sufferings he had inflicted upon the followers of Jesus Christ. It was said of him by our Lord that he would be shown how many things he must suffer for the sake of his Christ. Some of this suffering he experienced in the hardships of prison life. Sin is a hard taskmaster. Forgiveness seldom averts all its penalties and Paul must have borne in part the consequence of his own wrong doing against the disciples of Christ.

"Paul's prison experience gave him access to several classes of persons he could not otherwise have reached. He came into very intimate contact with the soldiery and was enabled to influence them for good. His bonds were known throughout the whole guard. By this means he stood before kings and the princes of the earth. To such personages he bore faithful witness for the Master. To them he preached the faithful gospel of our Lord. From prison walls he reached to palaces in his faithful proclamations of heaven's offer of mercy to men.

"Prison life was doubtless a blessing to Paul physically. His was a strenuous life. He endured hardness as a good soldier. Tradition paints him so weak physically. He was doubtless attended in much of his labors by the beloved physician Luke. In the quiet of the prison his physical powers were greatly recuperated and he was fitted for larger and better service.

"Paul utilized much of his prison life in meditation, study and in writing some of the Bible's best literature. A prison gave to the world that immortal allegory, Bunyan's 'Pilgrim's Progress.' The epistles of the imprisonment are the deepest, purest, most spiritual productions of all the writings of this great soul. He was here bearing the fine fruit of all his previous life and work."

...ton

...achment

...nce

It is the only machine w... adds, subtracts and automatic... the totals. It will write and a... many separate columns as the paper will hold and as many duplicate copies at one writing as the work requires.

It affords the absolute climax of efficiency in every form of work where writing and adding are done on the same page.

Remington Typewriter Company
(Incorporated)
117 South Broadway, Los Angeles, Cal.

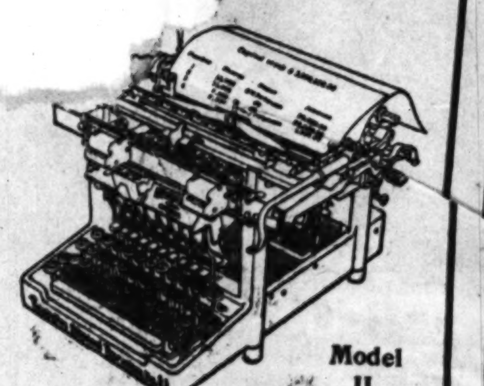

Model
11

Through Summer Seas

Atlantic Steamship Lines
New Orleans--New York Service

In connection with the Sunset Route between Los Angeles and New Orleans.

Largest American coastwise steamers—elaborately furnished staterooms—electric lighted throughout.
Perfect dining service.

RATES:

One way, first-class, rail via Sunset Route to New Orleans and first cabin on steamer	$ 77.20
Round trip, first-class rail and first cabin on steamer. Choice of rail routes on return trip.	144.40
Second-class rail and second cabin steamer. Rates include berth and meals on a steamer.	64.75

Costs no more than all-rail route.

Low ROUND TRIP RATES FOR SUMMER VACATIONS

New York, $108.50; Boston, $110.50. On certain days in May, June, July, August and September.

See Agents
SOUTHERN PACIFIC
600 South Spring Street. Corner Sixth
Arcade Station, 5th and Central Ave.
Steamship Tickets To and From All Parts of the World.

We expect the better class of listed local securities to advance materially and will be pleased to discuss with you the different opportunities and furnish details as to price, interest dates, etc., etc.

Correspondence invited.

JOSEPH BALL COMPANY
Government, Municipal, Corporation Bonds and Other Investment Securities.
Security Building.
Members Los Angeles Stock Exchange

Steamships

North German Lloyd

Large, Fast and Luxurious Twin-Screw Express and Passenger Steamships. Equipped With Wireless and Submarine Signals.

Plymouth—Cherbourg—Bremen
Express Sailings Tuesdays at 10 A.M.
Cecilie ....June 15 Kaiser Wm.II June 29
Kais.Wm.d.Gr.June 22 Kronprinz, Wm.,July 6

Plymouth—Cherbourg—Bremen
Twin-Screw Sailings Thursdays at 10 A.M.
P.Friedrich Wm.,Jun 10 Barbarossa ..June 19
Friedrich D.Gr.June 17 Kurfuerst ....June 24
GEORGE WASHINGTON Sails July 1. 27,000 tons. Newest and Largest German Ship afloat. Every innovation known to the shipbuilder's art.

Gibraltar—Naples—Genoa.
Mediterranean Sailings Saturdays at 11 A.M.
K. Albert ....June 19 K. Luise ....July 10
Berlin (new)..June 26 P. Irene ....July 17

Connections Encircling the Globe.
Travelers' Checks good all over the world.
Apply OELRICHS & CO., General Agents
5 Broadway, New York, or
Robert Capelle, 250 Powell st., San Francisco, Cal., or Hugh B. Rice Co., 600 S. Spring st., Lehman's S. S. Agency, 248 Spring st., German American Savings Bank Steamship Department, Spring and Fourth streets, Los Angeles, Cal.

HONOLULU
and back $110, First Class

Beats Them All!
for sailing, surf-boat-ing, surf-board riding, sea bathing, aquatic sports, fishing, baseball, tennis, golf, automobiling. Most attractive spot on entire world tour; 5½ days from S. F. by S.S. Alameda (wireless) sailing June 5, 26, July 17, Aug. 7, etc. Book NOW and secure the best berths.
O. S. S. Co., J. M. Culver, Agt., 334 S. Spring St.

Ask Your Bank About It

If you have business worries and need advice, ask your bank. The Officers of the Trust Company are always accessible and glad to advise with customers concerning their business.

Columbia Trust Company
311 West Third Street, Between Broadway and Hill Street.

4% Savings Accts
Million
Safe Deposit Boxes
DOLLARS ON DEPOSIT JAN. 1ST, 1910, IS OUR AIM. ASK OUR DEPOSITORS; THEY ARE OUR REFERENCE. WE PAY INTEREST ON ACCOUNTS.
ALL NIGHT & DAY BANK
5TH & SPRING STS
Open Night & Day

6% Interest Paid -
6 PER CENT PAID ON 1 YEAR
5 Per Cent PAID ON 6 MONTHS' TERM.
ASSETS $2,144,140
Send for Booklet and Statement.
STATE MUTUAL BUILDING & LOAN ASS'N.
225 S. Spring St. Los Angeles Cal.

BUY
"Yellowstone Oil"
A stock with a definite dividend basis.
UNION SECURITY COMPANY, 319-320 Douglas Building.

The July Dividend period is drawing near and we would like to call to the attention of investors who are sure to have an accumulation of uninvested funds on hand, our Savings Department which pays FOUR PER CENT INTEREST.

Los Angeles Trust Company
Capital and Surplus, $1,250,000.00
Trust Building, Second and Spring Streets

Clearinghouse Banks.

NAME.	OFFICERS.	
BROADWAY BANK AND TRUST COMPANY, 308-10 S. Bdwy., Bradbury Bldg.	Warren Gillelen, President. R. W. Kenny, Cashier	Capital ...$250,... Surplus and Profits .$205,...
COMMERCIAL NATIONAL BANK ... S. Spring, corner 4th.	W. A. Bonynge, Pres. Newman Essick, Cashier.	Capital ...$200,... Surplus and Profits ..$25,...
THE ... STATES NATIONAL B... Cor. Main ... Commercial Sts.	Isaias W. Hellman, President. F. W. Smith, Cashier.	Capital ...$300,... Surplus and undiv. profits $72,...
THE NATIONAL BANK OF COMMERCE, N.E. Cor. 2nd and Main.	F. M. Douglas, Pres. Chas. Ewing, Cashier.	Capital ...$200,... Surplus and Profits ...$25,...
FARMERS' AND MERCHANTS' NATIONAL BANK, Cor. Fourth and Main.	... Hellman, Pres. Chas. Seyler, Cashier.	Capital ..$1,500,... Surplus and Profits .$1,800,...
FIRST NATIONAL BANK, S. E. Cor. Second and Spring.	J. M. Elliott, Pres. W. T. S. Hamond, Cashier.	Capital ..$1,250,... Surplus and Profits $1,450,...
MERCHANTS' NATIONAL BANK, S.E. Cor. Third and Spring.	W. H. Holliday, Pres. Marco H. Hellman, Cashier.	Capital ...$200,... Surplus and Profits.. $575,...
AMERICAN NATIONAL BANK, S.W. Cor. Second and Broadway.	M. J. Monnette, Pres. A. M. Brown, Cashier.	Capital ..$1,000,... Surplus and Profits ..$175,...
NATIONAL BANK OF CALIFORNIA, N.E. Cor. Fourth and Spring.	J. E. Fishburn, Pres. G. W. Fishburn, Cashier.	Capital ...$500,... Surplus and Profits ..$140,...
CENTRAL NATIONAL BANK, Fourth and Broadway.	George Mason, Pres. ... Gist, Cashier.	Capital ...$300,... Surplus and Profits ..$200,...
CITIZENS' NATIONAL BANK, S.W. Cor. Third and Main.	A. ... Pres. ... Cashier.	Capital ...$300,... Surplus and Profits .$425,...

Savings Banks.

GERMAN AMERICAN SAVINGS BANK
Spring and Fourth Streets

AMERICAN SAVINGS BANK
4% interest paid on your savings accounts
3% interest paid on special checking ...
N. ... and ...

CAPITAL AND RESERVE $1,300,000.00
SECURITY SAVINGS BANK
OLDEST AND LARGEST IN LOS ANGELES
RESOURCES OVER $22,000,000.00
LARGEST AND BEST EQUIPPED. SAFE DEPOSIT IN WEST
3 PER CT. ON "SPECIAL ORDINARY" ACCOUNTS SUBJECT TO CHECK

EQUITABLE SAVINGS BANK
FIRST AND SPRING STS

MERCHANTS BANK and TRUST CO.
Branches: 9th and Main. 3456 South Hoover Street.
209-11 S. Broadway
Paid Up Capital $250,000
Surplus Over $200,000
Transacts a general banking and Trust Business.

PROVIDENT Mutual Building, Loan Association
Pays 5 Per Cent on Pass Book Deposits, 6 Per Cent on One Year term. No Unnecessary Withdrawal Notice. 135 South Broadway

Trust Companies.

Interest Soon Becomes A Part of the Principal.

Interest is credited to the depositor's account semi-annually—and it then becomes part of the principal and draws interest—in other words, interest is compounded every six months if it is not withdrawn.

If you haven't a Term Account with us—now is the time to open one.

Four per cent. Interest Paid on Term Accounts, Compounded Semi-Annually. Accounts solicited from $1.00 and up.

Capital $2,000,000. Capital Paid in $1,000,000. Surplus $200,000.

The Southern Trust Company
114 WEST FOURTH ST., LOS ANGELES, CAL.

TITLE INSURANCE & TRUST CO.
Corner Franklin and New High Streets.
Issues Policies of Title Insurance. Acts in All Trust Capacities.
Issues Certificates of Title. TEL. EXCHANGE 12.

Well Secured Corporation Bonds
At Prices to Net Investors as High as 6 PER CENT
Wm. R. Staats Co.
105-107 West Fourth St., Los Angeles
65 So. Raymond Avenue, Pasadena

Barroll & Co.
417 H. W. HELLMAN BLDG.
BONDS

Investment BONDS
C. Eustice Harrell
818 H. W. Hellman Bldg.

Snowball-Sullivan Co.
INVESTMENT SECURITIES
Members Los Angeles Stock Exchange
204-205 I. W. Hellman Bldg., L. A.
12 North Raymond Ave., Pasadena, Cal.

SIX PER CENT BONDS
Circular on application
FIELDING J. STILSON CO.
Financial Agents
305 H. W. Hellman Bld.
A 2547 Main 105

Legal.

NOTICE OF STOCKHOLDERS' MEETING.

Notice is hereby given that the annual meeting of stockholders of Clara Gold and Copper Mining Company will be held in Phoenix, Ariz., at the Adams Hotel, in said city, at the hour of two o'clock p. m., of the first day of June, 1909, for the purpose of electing directors of said company for the ensuing year and the transaction of such other business as may properly come before said meeting.

By order of the Board of Directors.
Dated Los Angeles, California, May ... 1909. CARROLL J. DALY, Secretary.

Notice is hereby given that on the ... day of June, 1909, Krikor Altoonian, residing at No. 776 Ruth avenue, in the city of Los Angeles, County of Los Angeles, State of California, and Harry Papazian, residing at the Traver Hotel, ... Crocker and Fifth streets, in the ... county and State aforesaid, entered into an agreement to engage in the ... fruit and produce business ... and that said Krikor Altoonian and Harry Papazian ever since ... are now carrying on ... partners in said business under the name or title of ... FRUIT AND PRODUCE CO., with ... principal place of business located at 216-217 ... Los Angeles Market, ... said city of Los Angeles, Central avenue ...

KRIKOR ALTOONIAN.
HARRY PAPAZIAN.

Angeles County—Its Cities and Towns

NEWS REPORTS FROM CORRESPONDENTS OF THE TIMES.

PASADENA.

HILARIOUS [illegible] THE CRAGS.

[illegible] OPENING OF MT. [illegible] RESORT.

[illegible] of Year Sees Exodus [illegible] and to the Sea—Wife [illegible] Lifts Her [illegible] Foot—Memorial Services Held.

[illegible] of The Times, No. [illegible] S. Raymond Ave.
PASADENA, May 31.—Hilarity [illegible] among the crags of Mt. Wilson yesterday. Strain's Camp was [illegible] for the season and by night-fall its capacity for the accommodation of 250 guests was over-taxed to such a degree that people were sleeping beneath the pine trees on improvised cots.

It was the "warmest" day in more days than one experienced on Mt. Wilson since last September. [illegible] An-[illegible] the time the first [illegible] its rollicking load at the foot of the old trail until the moon [illegible] high in the heavens the trails and by-paths were thronged with people. There is no curfew law on Mt. Wilson and the shouts of little children mingled with the merriment at Strain's Camp until a late hour. Perhaps there is no Sunday in the mountains, either, for the gliding shuffle of feet was heard in the new dance hall. A new floor is to be put on this structure; a piano has been secured; and will be rushed up the mountain tomorrow on the big truck of the Carnegie Observatory.

TOWN TAKES SIESTA.

There was an exodus from Pasadena to the mountains and the sea, yesterday. After the impressive memorial parade to the churches in the [illegible] ing the town seemed to take [illegible] the Shortly after noon the [illegible] It registered 92 at the [illegible] year, and golf links of the Hotel [illegible] none was the hottest day [illegible] complained. yet, in view of Sun[illegible] a banner of the pleasure [illegible] found it Mount Lowe also [illegible] numerous extras and patronage. [illegible] the day and late necessary to [illegible] specials [illegible] on Mt. Wilson at 7 into the [illegible] was 58; at noon, 69; at 4 [illegible] The [illegible] 65.

HUSBAND HIT HER.

[illegible] Fischel swore to a complaint [illegible] Justice McDonald, Saturday [illegible] noon, charging her husband, J. [illegible] Fischel, with battery. The case will come up in court Tuesday morning at [illegible] o'clock.

Mrs. Fischel and her husband had trouble Saturday noon over the sale of some furniture and the plaintiff avers that the defendant hit her, slapped her face and "lifted her with his foot several times." Fischel denies that he was rough.

MEMORIAL SERVICE.

Laden with flowers and carrying flags, many veterans of John F. Godfrey Post, G.A.R., prettily white gowned members of the Woman's Relief Corps, staunch Sons of Veterans and their fairer auxiliary and Ladies of the G.A.R. marched from Grand Army Hall yesterday morning to the Lake-avenue Methodist Church, where Rev. F. G. [illegible] Stevens preached the memorial sermon.

In the afternoon, responding to an invitation from Dr. Robert J. Burdette, members of these allied organizations went in special cars to the Temple Auditorium in Los Angeles, to hear Dr. Burdette, who is a member of the local post of the G.A.R., and participate in the services.

Today will be observed as a legal holiday here, and all participating in the morning parade, either in the ranks or as spectators, are asked by those in charge to bring flowers—armsful, baskets and garlands, that the street may be strewn with them, as well as the graves. The Memorial Day parade will form on East Colorado street, right resting on Broadway, and the column will start at exactly 9 o'clock.

In the evening the local post, W.R.C., Sons of Veterans and their auxiliary, Ladies of the G.A.R., and Spanish War Veterans and their auxiliary, will meet at G.A.R. Hall promptly at 6:30 o'clock and march to the First Methodist Episcopal Church to attend the memorial exercises of the evening. Col. [illegible] Steadman of Hollywood will be the principal speaker of the evening.

AMATEUR VAUDEVILLE.

Enthusiasm marked the performance at the Valley Hunt Club Saturday evening, when the ballroom was crowded with club members, and their non-resident friends who gathered to witness the vaudeville entertainment given by amateur talent.

From the curtain-raiser, which was a monologue and song in negro dialect, given by Mrs. Torrey Everett, effectively disguised under burnt cork, to the original and clever take-off of a moving-picture show, the turns were all amusing and artistic.

The most fetching skit was the song and dances given by a quintette of pretty girls in quaint Dutch costumes and wooden sabots. Miss Marjorie Sinclair was soloist and charmingly sang several songs of the wooden shoes while the chorus was furnished by Misses Irene Grosse, Nana Taylor, Edith Rowland and Elizabeth Speer. The quintette gave several fascinating dances with the group of songs which were enthusiastically encored.

Miss Marguerite Torrey captivated the audience with an exhibition in skirt dancing, which was wonderfully graceful.

State Senator Bell, in gorgeous red and yellow costume almost unrecognizable with his black make-up, furnished an amusing monologue, and concluded with a song and dance.

Miss Anita Dodge gave several songs, which were warmly received, and one of the most interesting numbers was the exhibition in fencing given by Prof. Uytenbogaart and Dr. S. E. Mattison. Arthur [illegible] gave a brief explanation of the etiquette and technique of duelling.

In the motion-picture show Clinton Clark distinguished himself. Others participating were Mmes. Everett, Walter Lutz, Messrs. T. S. Tompkins, [illegible] Mattison and Alden, Walter Lutz, [illegible] Alden and others.

[illegible] the performance dancing was [illegible] an orchestra furnishing music. [illegible] supper was served in the re-[illegible] dining-room and drawing-[illegible] small tables. There were 200 [illegible]

[illegible] Everett of St. John avenue [illegible] at her invitations for a bridge [illegible] June 9, the Wednesday afternoon [illegible] directors [illegible] reception at the Y.W.C.A. will [illegible] avenue [illegible] rooms on South [illegible] evening. The [illegible] day afternoon [illegible] Miss Florence Culzer [illegible] of honor will [illegible] secretary. The new general [illegible] al fresco, the grounds being [illegible]

illuminated with Japanese lanterns, and refreshments will be served.

Pictures framed at Wadsworth's.
Phelps for wall paper and paints.
Hotel Vista del Arroyo. New Annex. Bungalows. Unexceptionable environment. Pasadena.

MEMORIAL SERVICES.

Pomona Churches Filled With People Who Pay Tributes to Memory of Country's Heroes.

POMONA, May 30.—Trinity Methodist Church was crowded to the doors this forenoon upon the occasion of the Memorial Sunday observance by the members of the local G.A.R., and the W.R.C. The Post and Corps met at Hotel Palomares and marched to the church in a body. The floral decorations were elaborate. The annual sermon was delivered by Rev. Dr. A. W. Lamport, who was a veteran of the Civil War and was with Sherman [illegible] his famous march to the sea. [illegible] was grim Congregational Ch[illegible] who at-service this afternoon [illegible] members of held by the Twelve [illegible] present. There tend church [illegible] and short addresses the Boys B[illegible] the religious side of army was [illegible] by Comrades D. B. Fitch, John [illegible] F. Bowen and J. Albert Dole. At 7:30 p.m., a special service was held by Company D, at the Armory, at which the members of the G.A.R., were invited. The address was by H. H. Kinney.

The local Elks, after defraying all expenses of the recent race meet at Lordsburg, expect to have a net profit of $800 to help the Elks at the national tertainment of the [illegible] Angeles in July. convention in [illegible] Kingman of the Rev. Dr. H[illegible] Church at Pomona Col-Congregation granted four months' lege has [illegible] and expects to take leave of [illegible] trip. a Eur[illegible]

AWFUL CRIME.

STEALS BEER ON HOT DAY.

AND AT STRICTLY "DRY" LONG BEACH, TOO!

However 'Twas Non-Intoxicating Fluid, Although Casked Like the More Popular Summer Drink—Decoration Day Programme Elaborate. Knights Templar Install Officers.

LONG BEACH, May 30.—The police are puzzled over a series of robberies on the Pike the past few days. Last night five concessions on the beach, including Byde-a-Wyle Theater, were entered and some acts of vandalism committed, but nothing of any value was taken. The most serious act was at a soft-drink stand where a root beer fountain was disconnected and the contents allowed to escape.

MEMORIAL EXERCISES.

All indications point tomorrow to a more general observance of Decoration Day than for several years. All business will be suspended and a parade in the morning will be followed by memorial exercises at the Auditorium. The parade of veteran soldiers and their auxiliaries will be led by a squad of police and Co. H, Seventh Regiment, with the children of the public schools in the rear. Marching down Pine avenue from Sixth street at 9:30 a.m., the parade will go to Pacific Park, where the W.R.C. will decorate a monument to the unknown dead. The procession will then proceed to the outer wharf, where the waves will be strewn with flowers in honor of the sailor dead. The next item on the programme will be at the Auditorium. The municipal band and a male quartette will furnish the music, and addresses will be delivered by Rev. F. M. Rogers and Capt. Harry Mateer. Post Commander Barney Brown will read Lincoln's Gettysburg address. In the afternoon the patriotic organizations will visit the local cemeteries and decorate the graves of their dead comrades. Memorial services were held today in the Congregational and Methodist churches, with sermons by Rev. Shelton Bissell and Rev. Will A. Betts. Both were largely attended.

KNIGHTLY OFFICERS.

Long Beach Commandery, Knights Templar, installed these officers: Chas. Malcolm, eminent commander; A. M. Abbott, generalissimo; H. C. Stuart, captain-general; Richard Loynes, senior warden; J. G. Munholland, junior warden; George C. Flint, preiate; E. E. Norton, treasurer; Edwin Mosher, recorder; J. T. Cullen, warder; William Dower, sentinel.

LOSES DIAMONDS.

J. E. Balsey, a representative of the Standard Oil Company, with offices in Los Angeles, reports the loss of a silver purse containing a bracelet set with eight turquoises, a ring set with a big ruby and sixteen diamonds, and another ring containing five pearls. The jewelry is valued at $300.

Mrs. Nelson, wife of Col. J. B. Nelson, while en route to the beach today from her home on West Ninth street, lost a brooch containing a one and a quarter karat pure white diamond valued at $175.

GOOD SCHEME.

On the belief that bad conduct and poor class work on the part of children in the public schools are due largely to some physical defect, a committee of five physicians will confer this week with the Board of Health and school trustees relative to the appointment of a medical advisor, whose duty will be to report to parents what is needed in cases of children with whom there may appear to be something wrong.

STRIKE CONFERENCE.

ATLANTA (Ga.) May 30.—Officials of the Georgia Railroad and the Brotherhood of Firemen spent nearly the entire day in conferences over those points in the strike agreement which remain to be settled. The conference will be resumed tomorrow, and will be continued until an agreement is reached, or until it is left to arbitration. Train service has reached normal conditions except in the freight department.

A Wholesome Tonic.

HORSFORD'S ACID PHOSPHATE

Especially recommended for the relief of that tired feeling during spring and summer.

Hay at Wholesale.

Car lots. E. R. Long, Bakersfield, Cal.

The Buyer's Opportunity.

The man or woman who wants to purchase some article of merchandise at the lowest possible cost should consult the list of special bargains under the heading "For Sale—Merchandise" in the classified columns. This list contains selected bargains, which are arranged alphabetically, thus making it easy to find the particular article wanted.

LIVELY DAY AT BE[illegible]

First of Season's Near-Drow[illegible] curs at Ocean Park—Vent[illegible] Bather Injured.

OCEAN PARK, May 30.—[illegible] decidedly the liveliest day of th[illegible] season. The beach was crowd[illegible] early in the day until late a[illegible] The day brought the first of the[illegible] accidents of the season. One [illegible] venturing too far out was caug[illegible] a swirling current and pounded a[illegible] the piling of the Marine-street [illegible] The shore line guards rescued him, but not until he had sustained several cuts and bruises. The rescuers did not ascertain his name.

Tomorrow being a legal holiday, there will be no session of the City Council in the [illegible] promoters two more the consider[illegible] to circulate their peti[illegible] days in [illegible] tion. [illegible] Master Stilson has returned from [illegible] scene of operations in the Ow[illegible] River country. He was absent [illegible] days, having made the trip by automobile.

GREAT CROWD AT VENICE.

Memorial Service Is Attended by Large Audience—Girls Strew Flowers on the Ocean.

VENICE, May 30.—The greatest crowd of the season found its way to the beach today. Many were attracted by the novelty of the Memorial service. The auditorium was well filled at 10 o'clock, a.m., the hour set for the beginning of the Memorial programme. Among those present were many civil war veterans from the Soldiers' Home and representatives of civic and fraternal organizations. H. B. Eakins acted as chairman, and there were interesting addresses by Judge Wilbur, George T. Weaver and Charles J. Noyes. The floral exercises followed the literary and musical presentation, the line of march being from the auditorium to the breakwater. Following, a brief prayer and the boom of cannon, fourteen young ladies cast a rare collection of floral offerings on the water in tribute to the memory of the dead of the navy. The flowers had been wrought into designs of ships, which floated on the waves.

SANTA MONICA.

SANTA MONICA, May 30.—All roads will lead to the Rustic Cañon resort tomorrow. The Woodmen of the World will be in charge of affairs, and the occasion will be the annual seaside and cañon outing of the camps of that order located in Southern California. There will be band concerts and dancing, a baseball game for women, races of all kinds and athletic sports and contests. At noon there will be a free barbecue and frijole banquet.

Santa Monica banks, business houses and city offices in general will observe tomorrow as a holiday. The meeting of the City Council will be passed over until Tuesday night.

Work is progressing rapidly in the razing of the old Arcadia hotel. The famous old hostelry presents the appearance of a battered wreck. Sixty days, it is estimated, will find the last of the material removed and the site cleared.

MAY STRIKE AT GERMANY.

British Government May Limit Output of Nickel from Canadian Mines for Own Use.

[BY DIRECT WIRE TO THE TIMES.]

TORONTO (Ont.) May 30.—[Exclusive Dispatch.] Ontario province, which produces three-fourths of the nickel supply of the world, is anxious to discover some method by which the American syndicate which controls the mines, may be compelled to refine the output in Canada. Several efforts have been made, but the objections of the American company have always been sufficient to defeat this plan.

The company roasts the ore at Sudbury, but exports it for refining purposes to Jersey City. Americans have never permitted the Canadian government to know the exact output of the mines, or where it is sold. Recent events, however, would indicate that Germany is the heaviest purchaser, using nickel as the resisting base of steel plates for battleships. This information may lead to some law that will reserve nickel for the exclusive use of British warships.

It is said the imperial policy will probably cause an immediate investigation into the matter, and for purposes of national defense, limit the sale of Canadian nickel to countries in the British empire.

CASTORIA

For Infants and Children.

The Kind You Have Always Bought

Bears the Signature of Chas. H. Fletcher.

Auction

Riding Club Stables, 1059 S. Figueroa St.

Tuesday, June 1, 2 O'clock p.m.

Five head of gaited saddle and driving horses, including 1 handsome dapple gray combination gelding 8 years old, one of the best saddle horses in California; 1 bay combination mare, a fine driver and has all gaits under the saddle; 1 sorrel combination horse, 2 black combination horses. This stock is all well broken and gentle for ladies. We will also offer for sale the beautiful High School mare BLACK BEAUTY. There is nothing finer or more stylish on earth in the shape of a saddle horse. Goes all the gaits under the saddle and has lately been broken to harness, in which she is a perfect picture. It's a real treat to see her. 1 Stiver show wagon, cost $450; 1 rubber-tired runabout, same as new; 1 Wilson speeding cart; 3 good saddles; 1 set fine hand-made single harness, same as new, cost $75. Several riding bridles, blankets, halters, weights, etc. On account of owner retiring from the business, this stock and equipments will positively go to the highest bidders on above date. No limit or reserve. Will H. Grosscup, Owner. RHOADES & RHOADES, Aucrs. Office 530-532 S. Main St. Phones F1259, Main 1259.

Auction

Wednesday, June 2 at 10 a.m.

2300 1-2 S. GRAND AVE.

Six-room flat of fine furniture, consisting in part of mahogany dressers, oak dressers, fumed quartered oak pedestal extension table, fine chiffonier, box seat chairs, gas range, kitchen table, refrigerator, Axminster rugs and carpets of all kinds and sizes, lot of tools, lace curtains, portieres, dishes and cooking utensils and many other goods too numerous to mention. Sale positive. No reserve or limit. Parties leaving city.

L. A. AUCTION & COM. CO.
Office, 730 S. Spring St.
W. O. TRASK, Auctioneer.
Phones—F1719, Broadway 1667.

MONEY TO LOAN—
[illegible] Sums to Suit.
$800,000 TO LOAN ON REAL ESTATE. Quick loans. Any sum desired. No red tape. Lowest rates of interest. Prompt appraisement. We draw all papers. Building loans a specialty. Phone [illegible] WATSON [illegible]

[illegible] Helpfully [illegible] City—Here

Partial View of Our Beautiful and Unique "Summer Furniture" Floor

—the most artistic and comprehensive showing in town—furniture of all the different sorts that make indoor and outdoor summer life most enjoyable; newest and handsomest willow, reed, "Crex" and rattan pieces; full line of the best "Old Hickory"; swings, hammocks, etc.; everything for city or country home—for bungalows, beach cottages, mountain lodges, summer and rustic houses, golf and field club-houses, studios, verandas, lawns, roof gardens, "snuggeries," etc. Many very inexpensive pieces, others of finer class—a wide range. Also appropriate floor coverings for summer use—the splendid cocoa fiber Navajo Mazourk rugs, "Crex" grass rugs, mattings, etc.—will be found in wide variety in the department devoted to this class of goods.

Refrigerators, one of the most important of summer necessities, are also given equal prominence here, and makes recognized for their superior qualities and particular adaptability to the requirements of this climate, are offered in a full line of styles and sizes, at varying cost.

"Top-notch" values—in every line, on every article—make buying here a positive and unquestionable economy.

Investigate our charge account and credit system.

Los Angeles Furniture Co.
631-633-635 SOUTH SPRING ST.
Between SIXTH and SEVENTH STREETS
CHAS. E. FREDERICKS, President
No Connection With Any Other Los Angeles Firm.

Anty Drudge on Literature.

Mrs. Housewife—"I'd like to read more books, but I can't seem to find time. Monday I have to wash all day and—"

Anty Drudge—"Stop right there, my dear! If you will begin Monday morning by reading the directions on the back of a Fels-Naptha soap wrapper and follow them faithfully, you'll have more time for other kinds of reading that day and feel more like it, too."

Fels-Naptha soap is the best and easiest way of washing. If Fels-Naptha didn't do what we say it will, no woman would buy a second cake. Yet more than a million women use Fels-Naptha every washday. And the number is increasing as fast as its value becomes known.

If you haven't used Fels-Naptha, try it, according to directions, and on the result we'll stake our chance of making you a regular user. For your white things, soap, roll and soak for thirty minutes in cold or lukewarm water—no boiling or hot water. Then rub lightly, rinse and hang out to dry. That's all.

Full directions for all uses of Fels-Naptha on the red and green wrapper.

If Fels-Naptha is kept out of the water while doing the kitchen work, it is less expensive to use than the ordinary kinds of soap.

CREAM PUFF
SELF-RAISING BISCUIT FLOUR

Auction

Monday, May 31

At 828-830 E. Third St.

AT 10 A. M.

80 ROOMS

The contents of the St. Charles Hotel, San Bernardino, removed to 828 and 830 East Third street, city, for convenience of sale, consisting in part of 75 dressers, 75 commodes, 60 beds, 60 springs, 70 mattresses, 6 wardrobes, 1 Emerson upright piano, 1 desk, 5 upright folding beds with mirror fronts, 1 beautiful mahogany upholstered Davenport, 65 center stands, all sizes, 4 large mirrors, 6 red painted porch settees, 3 bamboo settees, chairs to match, 50 rockers, all kinds, 175 chairs, tables, 100 pairs blankets, 300 sheets, 125 bed spreads, 500 towels, 75 comforters, 75 pairs pillows, mostly geese feathers; 62 rugs and carpets, Axminster, Brussels, Smyrna, all sizes, 9x12, 12x15, and other sizes; 8 rolls linoleum, lots bowls, pitchers, chambers, combinets, etc. These goods must be sold on this date without reserve or limit, by the
L. A. AUCTION & COM. CO.,
Office, 730 S. Spring St.
W. O. Trask, Auctioneer.
Phone F1719—Broadway 1667.

Auction

Tuesday, June 1, 1909

Wines and Liquors

Valued at $2500.00

I am instructed by the Manhattan Hotel Company to dispose of the entire stock of wines and liquors in the cellars of the Manhattan Hotel at 115 East Third st., consisting of the choicest brands of champagnes, sparkling, Rhine and Moselle wines, Burgundy, claret, port, sherry, etc., etc.

Also the finest brands of brandy, imported liquors and cordials, Guinness Stout and Bass India pale ale.

At the same time and place I will also dispose of the entire stock of Jim's special wines, from the cellars of the far-famed "Jim's Chowder House."

C. M. STEVENS, Auctioneer.
Office and salesrooms, 629 S. Olive Street.

Auction

Of desirable furniture of a 5-room cottage,

Wednesday, June 2,

At 2 P. M., At

620 N. Soto St., Boyle Heights

Consisting of Axminster rugs, oak rockers and table, lace curtains, sanitary couch, oak dresser, brass trimmed bed, bedding, dining-room furniture, china, kitchen utensils, garden tools, chickens, etc. Take Brooklyn avenue car.

C. M. STEVENS, Auctioneer.

[illegible] DAY, JUNE 2nd

Diamonds & Rubies

Furniture and Carpets

747 and 749 South Spring St

Important sale of fine furniture, comprising one grand upright Peck & Sons piano, birdseye maple and mahogany dressers, princess dressers and chiffoniers, mission dining-room furniture, handsome mission parlor pieces in chairs and rockers, center tables, ladies' writing desk, sanitary couches, bed lounges, folding beds, enameled beds, springs and mattresses, lot clean bedding, portieres, lace curtains, draperies, pictures, oil paintings, screens, electric lamps, 1 very fine "Paisley" shawl, bric-a-brac, Axminster, body Brussels rugs and carpets.

At 2 P. M. Sharp Wednesday

DIAMONDS

Consisting of 13 ladies' and gents' rings in marquis, cluster, solitaire and bar settings, diamonds, rubies, pearls, sapphires, one three-piece and one four-piece ladies' set, gold dollar earrings, brooches, bracelets, some being of the very latest settings, others ancient pieces being over 100 years old, all set in platinum and gold. This consignment must go without reserve. The furniture sale will continue all day. We have associated with us the great furniture, real estate and live stock auctioneer from Illinois, recently of Phoenix, Ariz., Mr. W. D. Hammond.

REED & HAMMOND, Auctioneers.
747 and 749 So. Spring. Phones—Broadway 2860, F3545.

Auction

1115 West Eighth Street

Monday, May 31

10 a. m.

Desirable furniture of an 8-room residence consisting of upholstered parlor set, mahogany Morris chair, mahogany bookcase, mahogany lady's desk, and rockers, center stands, mahogany music cabinet, quartered oak extension table, chairs to match; lot of [illegible] furs, fine all brass bed, brass and iron beds, springs and fine hair mattress, polished quartered oak dressers and chiffoniers, [illegible] Singer machine, enameled chiffonier, [illegible] fine clock, Wilton velvet, body Brussels and Axminster carpets and art squares, rugs, hall and stair carpet, refrigerator, gas range, dishes, kitchen tables, utensils, etc.

RHOADES & RHOADES, Auctioneers.

Auction

Of Entire Furniture of 20 Room House

Monday, May 31st

At 10 A. M.

At 419½ S. Main St.

Consisting in part of polished maple and quartered oak dressers and chiffoniers, couches, folding beds, Axminster and Brussels carpets and rugs, curtains and portieres, polished oak tables and [illegible] ers, brass enameled beds, bedding, hall and stair carpet, bed linen, dining-room and kitchen furniture, etc.

C. M. STEVENS, Auctioneer.
Office and salesroom, 629 S. Olive St.

Auction

Real Estate

Monday, May 31st

AT 2 O'CLOCK P. M.

I must sell to the highest bidder 10 [illegible] lots, Nita Heights Tract, East Hollywood, overlooking mountains and ocean, [illegible] east of Arthur Letts's home, 2 blocks [illegible] of Prospect avenue, east of Hoover [illegible] facing on Melbourne, Russell and Fra[illegible] avenue. Don't fail to attend this sale [illegible] these lots must be sold. Lots in adjoining tract are selling for from $600 to $1200. [illegible] a beautiful home site in the foothills [illegible] you can get it cheap. Take Hollywood [illegible] and get off at Vermont avenue. [illegible] Owner will direct you to the tract. A deposit of $25 at time of sale is required, balance to suit purchaser. MOXLEY & [illegible]
Phone South 2839, 23505. Auctioneers.

Books

At Auction

Thursday, June 3, at 2 p.m. [illegible] This sale includes the best [illegible] Rev. D[illegible] dick's library, also a medical library [illegible] vols., besides many rare volumes and [illegible] standard authors.

BOSTON BOOK STORE,
214 W. 7TH ST.

Auction

Furniture of a nicely furnished 6-room bungalow, 3410 Normandie avenue at auction [illegible] day, Monday, May 31, 10 a.m. Take red or green Jefferson avenue car. THE R. H. STROUSE CO. Auctioneers, 210 Central ave. [illegible]

Thos. B. Clark
AUCTIONEER
632 So. Spring Street
A1907 Broadway [illegible]

E[illegible] SCOR[illegible]

ENDURANCE RUN SAN DIEGO OF MOTORCYCLISTS.

Ten Others Arrive [illegible] While Several Riders Are Compe[illegible] to Abandon Their Machines B[illegible] of Slight Accidents—Sensati[illegible] Episodes in Cooper's Career.

[BY DIRECT WIRE [illegible] THE TIMES.]

SAN DIEGO, May 30.—[Exclusive Dispatch.] Eight [illegible] scores were made in the endur[illegible] run of motorcyclists from Los Angeles to San Diego today. Ten [illegible] arrived, while several were com[illegible] to abandon their machines be[illegible] of slight accidents. The first [illegible] reached the reporting station [illegible] at 2:20 o'clock.

Those arriving [illegible] accident are C. F. Hafer on a Wagner; Charles Parker, Excelsior; J. H. Schafer, Reading Standard; [illegible] M. Buckerhoff, Excelsior; Carl Johnson, Puegeot; S. L. Lyon, N.S.U.; [illegible] A. Hahn, Harley Davidson; W. Carter, Minneapolis; C. Anderson, [illegible]; W. D. Price, Wagner; W. D. [illegible] wards, M.M.; H. Canfield, Puegeot; L. Parmelee, Excelsior; F. B. Br[illegible], Thor; L. Janeway, Torpedo; H[illegible] Lighteap, Puegeot; C. W. Risde[illegible], Indian; H. C. Tansey, Indian.

After a rest [illegible] tonight the riders left on the return [illegible] by way of Riverside.

COOPER['S] CAREER.

Arrested here [illegible] year ago and taken to Wheatland, N. D., on a charge of defrauding a bank, forfeiting bail for $2000, discov[illegible] in Boston by a chance acquaintance of San Diego visiting there, [illegible] disappearing and reported as bei[illegible] an inmate of a sanatorium in e[illegible] New York, are some of the v[illegible] sensational episodes in the [illegible] of Clarence S. Cooper, now an inmate of the County Hospital at Los Angeles after putting [illegible] a hard fight before he was overpowered by the police officers of Long [illegible]

BORN WITH TEETH.

[illegible] with t[illegible] perfectly formed [illegible] and cutting two more fifteen [illegible] is a freak of nature in con[illegible] with the birth of a son to Mr. [illegible] A. L. Lindsay. The baby [illegible] May [illegible], with two teeth and [illegible], it had four. Others are [illegible] The child weighed [illegible] when born.

[BUSI]NESS TO SUSPEND.

[illegible] Day will be observed to[illegible] when there will be a gen[illegible] suspension of business. Elaborate [illegible] have been made by [illegible] of the various organ[illegible] connected with the observance [illegible] for a programme of inter[illegible] character. The ceremonies [illegible] place at Mt. Hope Cemetery.

[ANAH]EIM MAN MARRIES.

[illegible] Los Angeles Girl—Chicago [illegible] Secures Twenty Acres Near [illegible] Castello—Other Deals.

[ANAHEI]M, May 30.—William Kret[illegible] formerly of Anaheim, but [illegible] Angeles, was married a few [illegible] Miss Anna Meyer, a well-[illegible] lady of that city. [illegible] Emberry, recently from Cin[illegible] purchased an interest in [illegible] of Resh and Company, [illegible] have charge of the Los An[illegible]

ELSINORE.

EL CENTRO.

HEMET.

Angeles County—Its Cities and Towns

NEWS REPORTS FROM CORRESPONDENTS OF THE TIMES.

PASADENA.

RE HILARIOUS 'MID THE CRAGS.

LICS MARK OPENING OF MT. WILSON RESORT.

Warmest Day of Year Sees Exodus ... Peaks and to the Sea—Wife Complains That Husband Lifts Her ... His Foot—Memorial Services ... re Held.

...ce of The Times, No. 26 S. Raymond Ave. PASADENA, May 31.—Hilarity reigned among the crags of Mt. Wilson yesterday. Strain's Camp was opened for the season and by nightfall its capacity for the accommodation of 250 guests was over-taxed to such a degree that people were sleeping beneath the pine trees on improvised cots.

It was the "warmest" day in more ways than one experienced on Mt. Wilson since last September. ... the time the first car ... Angeles landed its rollicking load at the foot of the old trail until the moon rode high in the heavens the trails and by-paths were thronged with people. There is no curfew law on Mt. Wilson and the shouts of little children mingled with the merriment at Strain's Camp until a late hour. Perhaps there is no Sunday in the mountains, either, for the gliding shuffle of feet was heard in the new dance hall. A new floor is to be put on this structure; a piano has been secured; and will be rushed up the mountain tomorrow on the big truck of the Carnegie Observatory.

TOWN TAKES SIESTA.

There was an exodus from Pasadena yesterday to the mountains and the sea, yesterday. After the impressive memorial parade to the churches in the ... ing the town seemed to take ... on the ... Shortly after noon the th... ond. It registered 92 at the pav... year, and golf links of the Hotel ... tings, none was the hottest day ... complained. yet, in view of Sun... ved a banner of the pleasure ... pany found it Mount Lowe also ... nerous extras and patronage. ... the day and late necessary to ... specials there on Mt. Wilson at 7 into the ... was 58; at noon, 69; at 4 ... The t... 65.

HUSBAND HIT HER.

... Fischel swore to a complaint ... Justice McDonald, Saturday ... noon, charging her husband, J. ... Fischel, with battery. The case will come up in court Tuesday morning at ...30 o'clock.

Mrs. Fischel and her husband had trouble Saturday noon over the sale of some furniture and the plaintiff avers that the defendant hit her, slapped her face and "lifted her with his foot several times." Fischel denies that he was rough.

MEMORIAL SERVICE.

Laden with flowers and carrying flags, many veterans of John F. Godfrey Post, G.A.R., prettily white gowned members of the Woman's Relief Corps, staunch Sons of Veterans and their fairer auxiliary and Ladies of the G.A.R. marched from Grand Army Hall yesterday morning to the Lake-avenue Methodist Church, where Rev. F. G. H. Stevens preached the memorial sermon.

In the afternoon, responding to an invitation from Dr. Robert J. Burdette, members of these allied organizations went in special cars to the Temple Auditorium in Los Angeles, to hear Dr. Burdette, who is a member of the local post of the G.A.R., and participate in the services.

Today will be observed as a legal holiday here, and all participating in the morning parade, either in the ranks or as spectators, are asked by those in charge to bring flowers—armsful, baskets and garlands, that the street may be strewn with them, as well as the graves. The Memorial Day parade will form on East Colorado street, right resting on Broadway, and the column will start at exactly 9 o'clock. In the evening the local post, W.R.C., Sons of Veterans and their auxiliary, Ladies of the G.A.R., and Spanish War Veterans and their auxiliary, will meet at G.A.R. Hall promptly at 6:30 o'clock and march to the First Methodist Episcopal Church to attend the memorial exercises of the evening. Col. ... Steadman of Hollywood will be the principal speaker of the evening.

AMATEUR VAUDEVILLE.

Enthusiasm marked the performance at the Valley Hunt Club Saturday evening, when the ballroom was crowded with club members, and their non-resident friends who gathered to witness the vaudeville entertainment given by amateur talent.

From the curtain-raiser, which was a monologue and song in negro dialect, given by Mrs. Torrey Everett, effectively disguised under burnt cork, to the original and clever take-off of a moving-picture show, the turns were all amusing and artistic.

The most fetching skit was the song and dances given by a quintette of pretty girls in quaint Dutch costumes and wooden sabots. Miss Marjorie Sinclair was soloist and charmingly sang several songs of the wooden shoes while the chorus was furnished by Misses Irene Grosse, Nana Taylor, Edith Rowland and Elizabeth Speer. The quintette gave several fascinating dances with the group of songs which were enthusiastically encored.

Miss Marguerite Torrey captivated the audience with an exhibition in skirt dancing, which was wonderfully graceful.

State Senator Bell, in gorgeous red and yellow costume almost unrecognizable with his black make-up, furnished an amusing monologue, and concluded with a song and dance.

Miss Anita Dodge gave several songs, which were warmly received, and one of the most interesting numbers was the exhibition in fencing given by Prof. Uytendove and Dr. S. E. Mattison. Arthur ... rome Eddy gave a brief explanation of the etiquette and technique of duelling.

In the motion-picture show Clinton Clark distinguished himself. Others participating were Mmes. Everett, ... Walter Lutz, Messrs. T. S. Tompkins, ... Mattison and Alden, Walter Lutz, ... Alden and others.

... the performance dancing was ... an orchestra furnishing music ... supper was served in the re... ... dining-room and drawing-... small tables. There were 200 ...

... Everett of St. John avenue ... invitations for a bridge ... June 9, ... Wednesday after-... directors ... reception at the Y.W.C.A. will ... avenue ... rooms on South ... evening. The gu... day afternoon ... Miss Florence Culzer ... of honor will ... secretary. The ... the new gen... al fresco, the ... will be ... the grounds being

illuminated with Japanese lanterns, and refreshments will be served.

Pictures framed at Wadsworth's.

Phelps for wall paper and paints.

Hotel Vista del Arroyo. New Annex. Bungalows. Unexceptionable environment. Pasadena.

MEMORIAL SERVICES.

Pomona Churches Filled With People Who Pay Tributes to Memory of Country's Heroes.

POMONA, May 30.—Trinity Methodist Church was crowded to the doors this forenoon upon the occasion of the Memorial Sunday observance by the members of the local G.A.R., and the W.R.C. The Post and Corps met at Hotel Palomares and marched to the church in a body. The floral decorations were elaborate. The annual sermon was delivered by Rev. Dr. A. W. Lamport, who was a veteran of the Civil War and was with Sherman ... his famous march to the sea. ... was grim Congregational Ch... who at- service this afternoon ... members of held by the twelve ... were present. There tend church the ... and short addresses the Boys B... the religious side of army was sp... by Comrades D. B. Fitch, John ... F. Bowen and J. Albert Dole. At 7:30 p.m., a special service was held by Company D, at the Armory, at which the members of the G.A.R., were invited. The address was by H. H. Kinney.

The local Elks, after defraying all expenses of the recent race meet at Lordsburg, expect to have a net profit of $800 to help the Elks at the national entertainment of the ... Angeles in July. convention in ... Kingman of the Rev. Dr. ... Church at Pomona College Congregation granted four months' ... has ... ence and expects to take leave of ... trip. a Euro...

AWFUL CRIME.

STEALS BEER ON HOT DAY.

AND AT STRICTLY "DRY" LONG BEACH, TOO!

However 'Twas Non-Intoxicating Fluid, Although Casked Like the More Popular Summer Drink—Decoration Day Programme Elaborate, Knights Templar Install Officers.

LONG BEACH, May 30.—The police are puzzled over a series of robberies on the Pike the past few days. Last night five concessions on the beach, including Byde-a-Wyle Theater, were entered and some acts of vandalism committed, but nothing of any value was taken. The most serious act was at a soft-drink stand where a root beer fountain was disconnected and the contents allowed to escape.

MEMORIAL EXERCISES.

All indications point tomorrow to a more general observance of Decoration Day than for several years. All business will be suspended and a parade in the morning will be followed by memorial exercises at the Auditorium. The parade of veteran soldiers and their auxiliaries will be led by a squad of police and Co. H, Seventh Regiment, with the children of the public schools in the rear. Marching down Pine avenue from Sixth street at 9:30 a.m., the parade will go to Pacific Park, where the W.R.C. will decorate a monument to the unknown dead. The procession will then proceed to the outer wharf, where the waves will be strewn with flowers in honor of the sailor dead. The next item on the programme will be at the Auditorium. The municipal band and a male quartette will furnish the music, and addresses will be delivered by Rev. F. M. Rogers and Capt. Harry Mateer. Post Commander Barney Brown will read Lincoln's Gettysburg address. In the afternoon the patriotic organizations will visit the local cemeteries and decorate the graves of their dead comrades. Memorial services were held today in the Congregational and Methodist churches, with sermons by Rev. Shelton Bissell and Rev. Will A. Betts. Both were largely attended.

KNIGHTLY OFFICERS.

Long Beach Commandery, Knights Templar, installed these officers: Chas. Malcolm, eminent commander; A. M. Abbott, generalissimo; H. C. Stuart, captain-general; Richard Loynes, senior warden; J. G. Munholland, junior warden; George C. Flint, prelate; E. E. Norton, treasurer; Edwin Mosher, recorder; J. T. Cullen, warder; William Dower, sentinel.

LOSES DIAMONDS.

J. E. Baisey, a representative of the Standard Oil Company, with offices in Los Angeles, reports the loss of a silver purse containing a bracelet set with eight turquoises, a ring set with a big ruby and sixteen diamonds, and another ring containing five pearls. The jewelry is valued at $300.

Mrs. Nelson, wife of Col. J. B. Nelson, while en route to the beach today from her home on West Ninth street, lost a brooch containing a one and a quarter karat pure white diamond valued at $175.

GOOD SCHEME.

On the belief that bad conduct and poor class work on the part of children in the public schools are due largely to some physical defect, a committee of five physicians will confer this week with the Board of Health and school trustees relative to the appointment of a medical advisor, whose duty will be to report to parents what is needed in cases of children with whom there may appear to be something wrong.

STRIKE CONFERENCE.

ATLANTA (Ga.) May 30.—Officials of the Georgia Railroad and the Brotherhood of Firemen spent nearly the entire day in conference over those points in the strike agreement which remain to be settled. The conference will be resumed tomorrow, and will be continued until an agreement is reached, or until it is left to arbitration. Train service has reached normal conditions except in the freight department.

A Wholesome Tonic.

HORSFORD'S ACID PHOSPHATE

Especially recommended for the relief of that tired feeling during spring and summer.

Hay at Wholesale.

Car lots. E. R. Long, Bakersfield, Cal.

The Buyer's Opportunity.

The man or woman who wants to purchase some article of merchandise at the lowest possible cost should consult the list of special bargains under the heading "For Sale—Merchandise" in the classified columns. This list contains selected bargains, which are arranged alphabetically, thus making it easy to find the particular article wanted.

LIVELY DAY AT BE...

First of Season's Near-Drowning ... curs at Ocean Park—Venturesome Bather Injured.

OCEAN PARK, May 30.—T... decidedly the liveliest day of the season. The beach was crowded early in the day until late at night. The day brought the first of the accidents of the season. One ... venturing too far out was caught in a swirling current and pounded against the piling of the Marine-street ... The shore line guards rescued him, but not until he had sustained several cuts and bruises. The rescuers did not ascertain his name.

Tomorrow being a legal holiday, there will be no session of the City Council in the ... promoters two more the consider... to circulate their petition ... days in ... Master Stilson has returned from ... scene of operations in the Owens River country. He was absent ... days, having made the trip by automobile.

GREAT CROWD AT VENICE.

Memorial Service Is Attended by Large Audience—Girls Strew Flowers on the Ocean.

VENICE, May 30.—The greatest crowd of the season found its way to the beach today. Many were attracted by the novelty of the Memorial service.

The auditorium was well filled at 10 o'clock, a.m., the hour set for the beginning of the Memorial programme. Among those present were many civil war veterans from the Soldiers' Home and representatives of civic and fraternal organizations. H. B. Eakins acted as chairman, and there were interesting addresses by Judge Wilbur, George T. Weaver and Charles J. Noyes. The floral exercises followed the literary and musical presentation, the line of march being from the auditorium to the breakwater. Following a brief prayer and the boom of cannon, fourteen young ladies cast a rare collection of floral offerings on the water in tribute to the memory of the dead of the navy. The flowers had been wrought into designs of ships, which floated on the waves.

SANTA MONICA.

SANTA MONICA, May 30.—All roads will lead to the Rustic Cañon resort tomorrow. The Woodmen of the World will be in charge of affairs, and the occasion will be the annual seaside and cañon outing of the camps of that order located in Southern California. There will be band concerts and dancing, a baseball game for women, races of all kinds and athletic sports and contests. At noon there will be a free barbecue and frijole banquet.

Santa Monica banks, business houses and city offices in general will observe tomorrow as a holiday. The meeting of the City Council will be passed over until Tuesday night.

Work is progressing rapidly in the razing of the old Arcadia hotel. The famous old hostelry presents the appearance of a battered wreck. Sixty days, it is estimated, will find the last of the material removed and the site cleared.

MAY STRIKE AT GERMANY.

British Government May Limit Output of Nickel from Canadian Mines for Own Use.

[BY DIRECT WIRE TO THE TIMES.]

TORONTO (Ont.) May 30.—[Exclusive Dispatch.] Ontario province, which produces three-fourths of the nickel supply of the world, is anxious to discover some method by which the American syndicate which controls the mines, may be compelled to refine the output in Canada. Several efforts have been made, but the objections of the American company have always been sufficient to defeat this plan.

The company roasts the ore at Sudbury, but exports it for refining purposes to Jersey City. Americans have never permitted the Canadian government to know the exact output of the mines, or where it is sold. Recent events, however, would indicate that Germany is the heaviest purchaser, using nickel as the resisting base of steel plates for battleships. This information may lead to some law that will reserve nickel for the exclusive use of British warships.

It is said the imperial policy will probably cause an immediate investigation into the matter, and for purposes of national defense, limit the sale of Canadian nickel to countries in the British empire.

CASTORIA

For Infants and Children.

The Kind You Have Always Bought

Bears the Signature of Chas. H. Fletcher.

Auction

Riding Club Stables, 1059 S. Figueroa St.

Tuesday, June 1, 2 O'clock p.m.

Five head of gaited saddle and driving horses, including 1 handsome dapple gray combination gelding 8 years old, one of the best saddle horses in California; 1 bay combination mare, a fine driver and has all gaits under the saddle; 1 sorrel combination horse, 2 black combination horses. This stock is all well broken and gentle for ladies. We will also offer for sale the beautiful High School mare BLACK BEAUTY. There is nothing finer or more stylish on earth in the shape of a saddle horse. Goes all the gaits under the saddle and has lately been broken to harness, in which she is a perfect picture. It's a real treat to see her. 1 Stiver show wagon, cost $450; 1 rubber-tired runabout, same as new; 1 Wilson speeding cart; 3 good saddles; 1 set fine hand-made single harness, same as new, cost $75. Several riding bridles, blankets, halters, weights, etc. On account of owner retiring from the business, this stock and equipments will positively go to the highest bidders on above date. No limit or reserve. Will H. Grosscup, Owner. RHOADES & RHOADES, Aucrs. Office 830-832 S. Main St. Phones F1259, Main 1259.

Auction

Wednesday, June 2 at 10 a.m.

2300 1-2 S. GRAND AVE.

Six-room flat of fine furniture, consisting in part of mahogany dressers, oak dressers, fumed quartered oak pedestal extension table, fine chiffonier, box seat chairs, gas range, kitchen table, refrigerator, Axminster rugs and carpets of all kinds and sizes, lot of tools, lace curtains, portieres, dishes and cooking utensils and many other goods too numerous to mention. Sale positive. No reserve or limit. Parties leaving city.

L. A. AUCTION & COM. CO.
Office, 730 S. Spring St.
W. O. TRASK, Auctioneer.
Phones—F1719, Broadway 1667.

FOR EXCHANGE— ... MONEY TO LOAN— ... FOR EXCHANGE— ...

... Helpfully ... City—Here

Partial View of Our Beautiful and Unique "Summer Furniture" Floor

—the most artistic and comprehensive showing in town—furniture of all the different sorts that make indoor and outdoor summer life most enjoyable; newest and handsomest willow, reed, "Crex" and rattan pieces; full line of the best "Old Hickory"; swings, hammocks, etc.; everything for city or country home—for bungalows, beach cottages, mountain lodges, summer and rustic houses, golf and field club-houses, studios, verandas, lawns, roof gardens, "snuggeries," etc. Many very inexpensive pieces, others of finer class—a wide range. Also appropriate floor coverings for summer use—the splendid cocoa fiber Navajo Mazourk rugs, "Crex" grass rugs, mattings, etc.—will be found in wide variety in the department devoted to this class of goods.

Refrigerators, one of the most important of summer necessities, are also given equal prominence here, and makes recognized for their superior qualities and particular adaptability to the requirements of this climate, are offered in a full line of styles and sizes, at varying cost.

"Top-notch" values—in every line, on every article—make buying here a positive and unquestionable economy.

Investigate our charge account and credit system.

Los Angeles Furniture Co.

631-633-635 SOUTH SPRING ST.

Between SIXTH and SEVENTH STREETS

CHAS. E. FREDERICKS, President

No Connection With Any Other Los Angeles Firm.

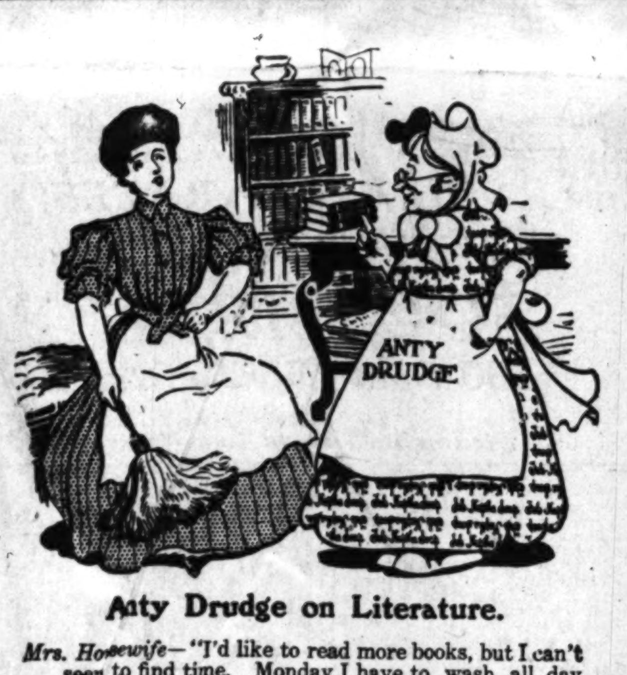

Anty Drudge on Literature.

Mrs. Housewife—"I'd like to read more books, but I can't seem to find time. Monday I have to wash all day and—"

Anty Drudge—"Stop right there, my dear! If you will begin Monday morning by reading the directions on the back of a Fels-Naptha soap wrapper and follow them faithfully, you'll have more time for other kinds of reading that day and feel more like it, too."

Fels-Naptha soap is the best and easiest way of washing. If Fels-Naptha didn't do what we say it will, no woman would buy a second cake. Yet more than a million women use Fels-Naptha every washday. And the number is increasing as fast as its value becomes known.

If you haven't used Fels-Naptha, try it, according to directions, and on the result we'll stake our chance of making you a regular user. For your white things, soap, roll and soak for thirty minutes in cold or lukewarm water—no boiling or hot water. Then rub lightly, rinse and hang out to dry. That's all.

Full directions for all uses of Fels-Naptha on the red and green wrapper.

If Fels-Naptha is kept out of the water while doing the kitchen work, it is less expensive to use than the ordinary kinds of soap.

CREAM PUFF

SELF-RAISING BISCUIT FLOUR

Auction

Monday, May 31

At 828-830 E. Third St.

AT 10 A. M.

80 ROOMS

The contents of the St. Charles Hotel, San Bernardino, removed to 828 and 830 East Third street, city, for convenience of sale, consisting in part of 75 dressers, 75 commodes, 60 beds, 60 springs, 70 mattresses, 6 wardrobes, 1 Emerson upright piano, 1 desk, 5 upright folding beds with mirror fronts, 1 beautiful mahogany upholstered Davenport, 65 center stands, all sizes, 4 large mirrors, 6 red painted porch settees, 3 bamboo settees, chairs to match, 50 rockers, all kinds, 175 chairs, tables, 100 pairs blankets, 300 sheets, 125 bed spreads, 500 towels, 75 comforters, 75 pairs pillows, mostly geese feathers; 62 rugs and carpets, Axminster, Brussels, Smyrna, all sizes, 9x12, 12x15, and other sizes; 8 rolls linoleum, lots bowls, pitchers, chambers, combinets, etc. These goods must be sold on this date without reserve or limit, by the

L. A. AUCTION & COM. CO.,
Office, 730 S. Spring St.
W. O. Trask, Auctioneer.
Phone F1719—Broadway 1667.

Auction

Tuesday, June 1, 1909

Wines and Liquors

Valued at $2500.00

I am instructed by the Manhattan Hotel Company to dispose of the entire stock of wines and liquors in the cellars of the Manhattan Hotel at 115 East Third st., consisting of the choicest brands of champagnes, sparkling, Rhine and Moselle wines, Burgundy, claret, port, sherry, etc., etc.

Also the finest brands of brandy, imported liquors and cordials, Guinness Stout and Bass India pale ale.

At the same time and place I will also dispose of the entire stock of Jim's special wines, from the cellars of the far-famed "Jim's Chowder House."

C. M. STEVENS, Auctioneer.
Office and salesrooms, 629 S. Olive Street.

Auction

Of desirable furniture of a 5-room cottage,

Wednesday, June 2,

At 2 P. M., At

620 N. Soto St., Boyle Heights

Consisting of Axminster rugs, oak rockers and table, lace curtains, sanitary couch, oak dresser, brass trimmed bed, bedding, dining-room furniture, china, kitchen utensils, garden tools, chickens, etc. Take Brooklyn avenue car.

C. M. STEVENS, Auctioneer.

MONEY TO LOAN—
In Sums to Suit.

$500,000 TO LOAN ON REAL ESTATE. Quick loans. Any sum desired. No red tape. Lowest rates of interest. Prompt appraisement. We draw all papers. Building loans a specialty. Phone ... WATSON ...

WE MAKE ... loan on ...

...NESDAY, JUNE 2nd

Diamonds & Rubies

Furniture and Carpets

747 and 749 South Spring St.

Important sale of fine furniture, comprising one grand upright Peck & Sons piano, birdseye maple and mahogany dressers, princess dressers and chiffoniers, mission dining-room furniture, handsome mission parlor pieces in chairs and rockers, center tables, ladies' writing desk, sanitary couches, bed lounges, folding beds, enameled beds, springs and mattresses, lot clean bedding, portieres, lace curtains, draperies, pictures, oil paintings, screens, electric lamps, 1 very fine "Paisley" shawl, bric-a-brac, Axminster, body Brussels rugs and carpets.

At 2 P. M. Sharp Wednesday

DIAMONDS

Consisting of 13 ladies' and gents' rings in marquis, cluster, solitaire and bar settings, diamonds, rubies, pearls, sapphires, one three-piece and one four-piece ladies' set, gold dollar earrings, brooches, bracelets, some being of the very latest settings, others ancient pieces being over 100 years old, all set in platinum and gold. This consignment must go without reserve. The furniture sale will continue all day. We have associated with us the great furniture, real estate and live stock auctioneer from Illinois, recently of Phoenix, Ariz., Mr. W. D. Hammond.

REED & HAMMOND, Auctioneers.
747 and 749 So. Spring. Phones—Broadway 2860, F3545.

Auction

1115 West Eighth Street

Monday, May 31

10 a. m.

Desirable furniture of an 8-room residence, consisting of upholstered parlor set, mahogany Morris chair, mahogany bookcase, mahogany lady's desk, and rockers, center stand, mahogany music cabinet, quartered oak extension table, chairs to match; lot of bed... furs, fine all brass bed, brass and iron beds, springs and fine hair mattress, polished quartered oak dressers and chiffoniers, drophead Singer machine, enameled chiffonier, ... fine clock, Wilton velvet, body Brussels and Axminster carpets and art squares, rugs, hall and stair carpet, refrigerator, gas range, dishes, kitchen tables, utensils, etc.

RHOADES & RHOADES, Auctioneers.

Auction

Of Entire Furniture of 20 Room House

Monday, May 31st

At 10 A. M.

At 419½ S. Main St.

Consisting in part of polished maple and quartered oak dressers and chiffoniers, couches, folding beds, Axminster and Brussels carpets and rugs, curtains and portieres, polished oak tables and rockers, brass enameled beds, bedding, hall and stair carpet, bed linen, dining-room and kitchen furniture, etc.

C. M. STEVENS, Auctioneer.
Office and salesroom, 629 S. Olive St.

Auction

Real Estate

Monday, May 31st

AT 2 O'CLOCK P. M.

I must sell to the highest bidder 10 beautiful lots, Nita Heights Tract, East Hollywood, overlooking mountains and ocean, 1 block east of Arthur Letts's home, 2 blocks east of Prospect avenue, east of Hoover avenue, facing on Melbourne, Russell and Franklin avenue. Don't fail to attend; this sale is ... these lots must be sold. Lots in adjoining tract are selling from $690 to $1200. ... a beautiful home site in the foothills ... you can get it cheap. Take Hollywood car and get off at Vermont avenue. ... Owner will direct you to the tract. A deposit of $25 at time of sale is required, balance to suit purchaser. MOXLEY & SON, Auctioneers.
Phone South 2939, 23505.

Books At Auction

Thursday, June 3, at 2 p.m. also 7:30 ... This sale includes the best of Rev. D... dick's library, also a medical library ... vols., besides many rare volumes and ... standard authors.

BOSTON BOOK STORE,
214 W. 7TH ST.

Auction

Furniture of a nicely furnished 6-room bungalow, 3410 Normandie avenue at auction ... day, Monday, May 31, 10 a.m. Take red or green Jefferson avenue car. THE R. H. STROUSE CO. Auctioneers, 210 Central ave. ...

Thos. B. Clark
AUCTIONEER
632 So. Spring Street
A1907 Broadway ...

EIGHT ... SCORE ...

ENDURANCE RUN SAN DIEGO OF MOTORCYCLISTS.

Ten Others Arrive While Several Riders Are Compelled to Abandon Their Machines Because of Slight Accidents—Sensational Episodes in Cooper's Career.

[BY DIRECT WIRE TO THE TIMES.]

SAN DIEGO, May 30.—[Exclusive Dispatch.] Eight perfect scores were made in the endurance run of motorcyclists from Los Angeles to San Diego today. Ten others arrived, while several were compelled to abandon their machines because of slight accidents. The first rider reached the reporting station ... at 2:20 o'clock.

Those arriving without accident are C. F. Hafer on a Wagner; Charles Parker, Excelsior; J. H. Schafer, Reading Standard; ... M. Buckerhoff, Excelsior; Carl Johnson, Puegeot; S. L. Lyon, N.S.U.; ... A. Hahn, Harley Davidson; W. Carter, Minneapolis; C. Anderson, ...nor; W. D. Price, Wagner; W. D. ...wards, M.M.; H. Canfield, Puegeot; L. Parmelee, Excelsior; F. B. Br..., Thor; L. Janeway, Torpedo; H... Lightcap, Puegeot; C. W. Risde..., Indian; H. C. Tansey, Indian.

After a rest h... tonight the riders left on the return trip by way of Riverside.

COOPER CAREER.

Arrested here ... year ago and taken to Wheatland, N. D., on a charge of defrauding a bank, forfeiting bail for $2000, discovered in Boston by a chance acquaintance of San Diego visiting there, again disappearing and reported as being an inmate of a sanatorium in eastern New York, are some of the varied sensational episodes in the life of Clarence S. Cooper, now an inmate of the County Hospital at Los Angeles after putting up a hard fight before he was overpowered by the police officers of Long Beach.

BORN WITH TEETH.

... with two perfectly formed ... and cutting two more fifteen ... ter is a freak of nature in con... with the birth of a son to Mr. ... A. L. Lindsay. The baby ... May ..., with two teeth and ..., it had four. Others are ... ing. The child weighed ... nds when born.

...NESS TO SUSPEND.

... Day will be observed to... when there will be a gen... ...nsion of business. Elabor... ...ations have been made by ...ttees of the various organ... connected with the observance ... for a programme of inter... ...racter. The ceremonie... ...place at Mt. Hope Cemetery.

...EIN MAN MARRIES.

...os Angeles Girl—Chicago ... ...ures Twenty Acres Near ...tello—Other Deals.

...M, May 30.—William Kret... formerly of Anaheim, but ... Angeles, was married a few ... Miss Anna Meyer, a well-... ...g lady of that city. ...enberry, recently from Cin... purchased an interest in ... of Resh and Company, ... have charge of the Los An... ...owen sold ... fifteen acre ...ace on Nor... street to Mr. ...

... of canned goods was ...rth yesterday. Ben Dauser ... a carload of beans. ... Enfield has gone to Fin... account of the serious ill... father. ... Thomas ... the German-... Bank is ... Del Monte at... annual convention of the State Bakers' Association. ... is erecting a $1200 cottage ... at Anaheim. ...son ... five-acre ranch at ...eim has been sold to Rich... for $5900. The Orange ... Company made the sale. ... twenty-acre place ... has been sold to Mr. ...cer from Chicago, for ...

... and wife will leave ... their old home at Red...

... Weinberger will leave ... for Osage, Iowa, her ... for an indefinite stay. ... has sold his house and ... street to J. W. Par...

...s erecting a $1200 cot... ...oadway. ... will leave this week for ... visit to his old-time home ...

... erecting a $1200 cottage ...ear Clair.

ELSINORE.

... May 29.—Peter Wall has ... sulphur well, situated near ... bing plant, to G. M. Strat... ... Cox, Seattle capitalists, ... to develop it and build a ... sanatorium. A fifteen-... ... Minthorn street is in... transfer, consideration ...

...rivals at the Bundy are: ...lebrand, W. D. Hayward, ..., Mrs. M. M. Hicks, Mrs. ... H. B. Eams, Mrs. M. M. ... T. Nicholson, Los Ange... Gridley, Mrs. F. E. Fos... ...ach.

...keview Inn arrivals are: ...s, M. W. Yerington, H. ... C. Lewis, A. E. Ott, E. J. ... B. Foster, Los Angeles; ... and wife, Mrs. G. J. Dun... ... L. D. Blinn, C. W. Clark.

EL CENTRO.

...TRO, May 30.—Farmers ... of Imperial Valley met ... and took preliminary ... organizing the Imperial ... Produce Exchange, ... a capital ... $100,000, and with ... at each of the five ... towns. ... proposed to erect ... for the holding of crops ... in the valley and establish ... salesroom in Los Angeles in ... of the exchange representative. ... will be advanced to individuals ... deposit crops in warehouses. Prod... will be held to be marketed to ... advantage.

HEMET.

HEMET, May 30.—Rev. Mr. Mount ... been installed as pastor of the ... Presbyterian Church. ... Letty Anderson has been en... to teach languages in the High ... next fall, to take the place of ... Goodwin, resigned. ... the recent meeting of the school ... of the Hemet and San Jacinto ... school a location was decided ... for the Union High School, on ... northeast corner of San Jacinto ... and Menlo avenue.

MONEY TO LOAN—
...Sums to Sail.
...TO LOAN ON REAL ESTATE ... Any sum desired. No red tape. Lowest rates of interest. ... appraisement. ... all papers. ... loans a specialty.
... WATSON ...

...ESDAY, JUNE 2nd

Diamonds & Rubies
Furniture and Carpets
747 and 749 South Spring St

Important sale of fine furniture, comprising one grand upright Peck & Sons piano, birdseye maple and mahogany dressers, princess dressers and chiffoniers, mission dining-room furniture, handsome mission parlor pieces in chairs and rockers, center tables, ladies' writing desk, sanitary couches, bed lounges, folding beds, enameled beds, springs and mattresses, lot clean bedding, portieres, lace curtains, draperies, pictures, oil paintings, screens, electric lamps, 1 very fine "Paisley" shawl, bric-a-brac, Axminster, body Brussels rugs and carpets.

At 2 P. M. Sharp Wednesday
DIAMONDS

Consisting of 13 ladies' and gents' rings in marquis, cluster, solitaire and bar settings, diamonds, rubies, pearls, sapphires, one three-piece and one four-piece ladies' set, gold dollar earrings, brooches, bracelets, some being of the very latest settings, others ancient pieces being over 100 years old, all set in platinum and gold. This consignment must go without reserve. The furniture sale will continue all day. We have associated with us the great furniture, real estate and live stock auctioneer from Illinois, recently of Phoenix, Ariz., Mr. W. D. Hammond.

REED & HAMMOND, Auctioneers. 747 and 749 So. Spring. Phones—Broadway 2860, F3545.

Auction
1115 West Eighth Street
Monday, May 31
10 a. m.

Desirable furniture of an 8-room residence, consisting of upholstered parlor set, mahogany Morris chair, mahogany bookcase, mahogany lady's desk, and rockers, center stands, mahogany music cabinet, quartered oak extension table, chairs to match; lot of books, furs, fine all brass bed, brass and iron beds, springs and fine hair mattress, polished quartered oak dressers and chiffoniers, drophead Singer machine, enameled chiffonier, couches, fine clock, Wilton velvet, body Brussels and Axminster carpets and art squares, rugs, hall and stair carpet, refrigerator, gas range, dishes, kitchen tables, utensils, etc.

RHOADES & RHOADES, Auctioneers.

Auction
Of Entire Furniture of 20 Room House
Monday, May 31st
At 10 A. M.
At 419½ S. Main St.

Consisting in part of polished maple and quartered oak dressers and chiffoniers, couches, folding beds, Axminster and Brussels carpets and rugs, curtains and portieres, polished oak tables and rockers, brass enameled beds, bedding, hall and stair carpet, bed linen, dining-room and kitchen furniture, etc.

C. M. STEVENS, Auctioneer.
Office and salesroom, 629 S. Olive St.

Auction
Real Estate
Monday, May 31st
AT 2 O'CLOCK P. M.

I must sell to the highest bidder 10 beautiful lots, Nita Heights Tract, East Hollywood, overlooking mountains and ocean, 4 blocks ... east of Arthur Letts's home, 2 blocks ... of Prospect avenue, east of Hoover avenue, facing on Melbourne, Russell and Franklin avenue. Don't fail to attend this sale for these lots must be sold. Lots in adjoining tract are selling for from $600 to $1200. ... a beautiful home site in the foothills which you can get it cheap. Take Hollywood car and get off at Vermont avenue. ... Owner will direct you to the tract. A deposit of $25 at time of sale is required, balance to suit purchaser. MOXLEY & SON, Auctioneers.
Phone South 2839, 23985.

Books
At Auction

Thursday, June 3, at 2 p.m., also 7:30 ... This sale includes the best of Rev. Dr. ...dick's library, also a medical library of ... vols., besides many rare volumes and ... standard authors.

BOSTON BOOK STORE, 314 W. 7th ST.

Auction

Furniture of a nicely furnished 6-room bungalow, 2410 Normandie avenue at auction ... day, Monday, May 31, 10 a.m. ... Take red or green Jefferson avenue car. THE R. H. STROUSE ... Auctioneers, 210 Central ave. ...

Thos. B. Clark
AUCTIONEER
632 So. Spring Street
A1907 Broadway 1...

EIGHT ... SCOR...

ENDURANCE RUN SAN DIEGO OF MOTORCISTS.

Ten Others Arrive While Several Riders Are Compelled to Abandon Their Machines Because of Slight Accidents—Sensational Episodes in Cooper's Career.

[BY DIRECT WIRE TO THE TIMES.]

SAN DIEGO, May 30.—[Exclusive Dispatch.] Eight perfect scores were made in the endurance run of motorcyclists from Los Angeles to San Diego today. Ten others arrived, while several were compelled to abandon their machines because of slight accidents. The first rider reached the reporting station ... at 2:20 o'clock.

Those arriving without accident are C. F. Hafer on a Wagner; Charles Parker, Excelsior; J. H. Schafer, Reading Standard; M. Buckerhoff, Excelsior; Carl Johnson, Puegeot; S. L. Lyon, N.S.U.; V. A. Hahn, Harley Davidson; W. Carter, Minneapolis; C. Anderson, ...or; W. D. Price, Wagner; W. D. ...wards, M.M.; H. Canfield, Puegeot; L. Parmelee, Excelsior; F. B. Br..., Thor; L. Janeway, Torpedo; ...y Lightcap, Puegeot; C. W. Risden, Indian; H. C. Tansey, Indian.

After a rest here tonight the riders left on the return trip by way of Riverside.

COOPER CAREER.

Arrested here ... year ago and taken to Wheatland, N. D., on a charge of defrauding a bank, forfeiting bail for $2000, discovered in Boston by a chance acquaintance of San Diego visiting there, again disappearing and reported as being an inmate of a sanatorium in eastern New York, are some of the varied sensational episodes in the ...e of Clarence S. Cooper, now an inmate of the County Hospital at Los Angeles after putting up a hard fight before he was overpowered by the police officers of Long Beach.

BORN WITH TEETH.

... with two perfectly formed teeth and cutting two more fifteen days later is a freak of nature in connection with the birth of a son to Mr. and Mrs. A. L. Lindsay. The baby was born May ..., with two teeth and on May 15, it had four. Others are now coming. The child weighed twelve pounds when born.

BUSINESS TO SUSPEND.

Memorial Day will be observed tomorrow when there will be a general suspension of business. Elaborate preparations have been made by the committee of the various organizations connected with the observance of the day for a programme of interesting character. The ceremonies will take place at Mt. Hope Cemetery.

ANAHEIM MAN MARRIES.

Bride a Los Angeles Girl—Chicago Man Secures Twenty Acres Near Katella—Other Deals.

ANAHEIM, May 30.—William Kretschmer, formerly of Anaheim, but now of Los Angeles, was married a few days ago to Miss Anna Meyrl, a well-known young lady of that city.

A. ... Emberry, recently from Cincinnati, has purchased an interest in the ... of Resh and Company, and will have charge of the Los Angeles office.

... Bowen sold his fifteen acre ... place on North street to Mr. ...

... load of canned goods was ... north yesterday. Ben Dauser ... a carload of beans.

Mrs. J. W. Enfield has gone to Fin..., O., on account of the serious illness of her father.

President Thomas of the German-American Bank is at Del Monte attending the annual convention of the California State Bankers' Association.

Mr. ... is erecting a $1200 cottage ... ranch at West Anaheim.

The Johnson twelve-acre ranch at West Anaheim has been sold to Richard ... for $5000. The Orange County Realty Company made the sale. The Fishaugh twenty-acre place near Katella has been sold to Mr. ..., a newcomer from Chicago, for ...

A. W. Quirton and wife will leave ... week for their old home at Red... Falls, Minn.

Mrs. William Weinberger will leave ... few days for Osage, Iowa, ... her ... home, for an indefinite stay.

Levi Mann has sold his house and ... on Atchison street to J. W. Par... for $1...

... Hubbard is erecting a $1200 cottage on E. Broadway.

... Pasche will leave this week for an extended visit to his old-time home in Kentucky.

Joseph Hill is erecting a $1200 cottage ... his place near Clair.

ELSINORE.

ELSINORE, May 29.—Peter Wall has sold his ... sulphur well, situated near the city ... pumping plant, to G. M. Stratton and G. H. Cox, Seattle capitalists, who expect to develop it and build a large hotel or sanatorium. A fifteen-acre tract on ...inthorn street is included in the transfer, consideration $2000.

Among arrivals at the Bundy are: Mrs. G. ...ebrand, W. D. Hayward, ... Wo...y, Mrs. M. M. Hicks, Mrs. T. Pa..., H. B. Eams, Mrs. M. M. ...w, Mr. C. T. Nicholson, Los Angeles; Eleanor Gridley, Mrs. F. E. Foster, Long Beach.

... Lakeview Inn arrivals are: E. ... Harris, M. W. Yerington, H. ... Mc..., ... Lewis, A. E. Ott, E. J. E..., ... B. Foster, Los Angeles; ...ston, ... and wife, Mrs. G. J. Dunn, Pasadena; L. D. Blinn, C. W. Clark.

EL CENTRO.

EL CENTRO, May 30.—Farmers ... of Imperial Valley met ... and took preliminary ... toward organizing the Imperial Valley Farmers' Produce Exchange, ... a capital of $100,000, and with organizations at each of the five ... towns. It is proposed to erect ... houses for the holding of crops ... storage in the valley and establish ... salesroom in Los Angeles in ... of the exchange representative. ... will be advanced to individuals ... deposit crops in warehouses. Prod... will be held to be marketed to ... advantage.

HEMET.

HEMET, May 30.—Rev. Mr. Mount ... has been installed as pastor of the ... Presbyterian Church.

Miss Letty Anderson has been engaged to teach languages in the High School next fall, to take the place of Miss Goodwin, resigned.

At the recent meeting of the school boards of the Hemet and San Jacinto ... Schools, a location was decided for the Union High School, on ... northeast corner of San Jacinto ... and Menlo avenue.

MINER SHOT DEAD NEAR MINNOLA.

Tragedy of the San Bernardino County Desert Results in Man Found Where the Killing Took Place Being Taken Into Custody by Deputy Sheriff.

SAN BERNARDINO, May 30.—Thomas Caufield, section foreman at Minnola, six miles west of Daggett, is under arrest, held on suspicion of being connected with the death of James Neill, a miner, whose body was found Friday in a shack near Minnola. Coroner C. D. Van Wie held the inquest at Daggett yesterday, the jury finding that the deceased came to his death as a result of a gunshot wound inflicted by a person unknown.

It developed that Neill was shot squarely through the head. The position of the wound and the absence of all powder burns, precluding the theory of suicide. Caufield was in the shack when the body was discovered, and apparently was considerably under the influence of liquor. He was arrested by Deputy Sheriff Fred Johnson, who believes Caufield can throw light upon his companion's death.

FAILS TO GET BONDSMAN.

J. H. Lightfoot, real estate broker, is still unable to secure bondsmen, and remains a prisoner in the County Jail, facing a charge of forgery, preferred by S. Jones of Los Angeles.

E. ... M. Hale, an Oakland capitalist, has bought the Fox orange grove on the terrace, between Rialto and Colton for $46,000. The property consists of thirty-four acres in navels, sweets and seedlings, besides some lemons. Included in the deal is the Fox dwelling of twelve rooms, and numerous outhouses and other improvements.

SEARCH FOR NEWMAN.

Carl Butler has gone to the Colorado River near Needles, to institute a search for the remains of Gus Newman, an old family friend, who committed suicide last week by leaping from a scow into the rapids, and being drawn into a whirlpool.

The month of May, just brought to a close has witnessed the biggest building record for any one month in the history of San Bernardino. The total building operations for the month have totaled $245,357. For the five months of the year the total has been $380,220, as against $224,916 for a like period of the preceding year.

Memorial Day was observed here today by Co. K, N.G.C., under Capt. C. J. Baker, and the Grand Army Post attending services in a body at the First Baptist Church. Chaplain Mark B. Shaw of the Seventh Regiment preached.

HERO DEAD REMEMBERED.

Impressive Memorial Services Held at Colton—Declamation Contest. Mothers' Club Election.

COLTON, May 30.—The Memorial Day parade started at 2:30 o'clock this afternoon from the operahouse. At the head of the procession was the Citizens' Band and the Sons of Veterans and Spanish War veterans acted as escorts to the members of the G.A.R. posts. School children also marched.

At the cemetery an address was given by Rev. H. E. Murkett, and there was music by the band and several vocal selections were rendered. The decoration of graves followed.

Memorial services were held at all the churches today.

MISS BECKER WINS.

Miss Marie Becker was the winner of the O. L. Emery cup last evening at the second year High School declamation contest, held in the Operahouse. Miss Sadie King was given honorary mention. The judges were Prof. F. W. Conrad, Superintendent of Schools of San Bernardino; Prof. H. A. Wierwille, principal of the F-street school, San Bernardino, and Prof. W. E. Anderson, principal of the San Bernardino High School. The presentation address was delivered by Rev. E. L. B. McClellan.

The Mothers' Club of the first grade of the Lincoln school has elected Mrs. W. J. Arborn, president; Mrs. O. L. Elmery, vice-president, and Miss Gross, corresponding secretary.

FIND PROSPECTOR'S BODY.

Remains of German Picked Up Near Clay Beds, Temescal, and Interred at Corona.

[BY DIRECT WIRE TO THE TIMES.]

CORONA, May 30.—[Exclusive Dispatch.] The body of Ludwick Hoffman, a German prospector, aged 75, was found at his home near Harrington clay beds, Temescel, today. From appearances he died two or three weeks ago.

The remains were found by neighbors. The face was decomposed beyond recognition, and the man was identified by his clothing. He lived alone in a cabin, had gone to a shed near-by, evidently was taken ill, and laid down with his feet inside the door.

Death from an unknown cause was the verdict of the Coroner's jury. A half brother, Joseph Ehenreich, lives near here, but is not home, so does not know of his loss. Hoffman lived in this vicinity twenty years. He was an old soldier. The remains were buried in the G.A.R. lot in Corona Cemetery today.

Made His Nose Nervous.

Harry, aged 3, seeing the mustard pot on the table for the first time, teased for some of the unknown contents. His uncle, who was carving, to keep him quiet placed a liberal helping on his plate. The little fellow took it all into his mouth at once. In the endeavor to swallow it and not cry out, he stood on the rung of his chair with the tears rolling down his cheeks. His sister, a year older, asked: "How did you like it, Harry?" He replied: "Well, it made by nose 'nervous.'"—[April Delineator.

Stomach Trouble.

Your tongue is coated. Your breath is foul. Headaches come and go.

These symptoms show that your stomach is the trouble. To remove the cause is the first thing and Chamberlain's Stomach and Liver Tablets will do that. Easy to take and most effective.

The res... ... wearing the REDUSO ... first time is the same effect as a ... decrease in weight.

They modify the full bust, define ... pleasing waistline, hold flat the abdomen, reduce the fleshy hips and taper off the full lines of the back.

A positive reduction of from **one to five inches**, is made without burdening the corset with straps or other devices.

REDUSO, Style 770, (same as illustrated), for tall large women. Material of very serviceable white coutil or batiste with three pairs hose supporters, sizes 19 to 36. Price **$3.00.**

REDUSO, Style 772, for short large women, same materials as 770, but slightly lower bust. Price **$3.00.**

REDUSO, Style 774, made slightly longer below the waistline than Style 770 and of a material especially woven to withstand extreme wear and strain. Three pairs hose supporters, sizes 19 to 36, **$3.00.**

W. B. NUFORM CORSETS SUBDUE THE HIPS

They are the universally popular models for average figures. Their shape-giving lines produce well subdued hips and stately carriage. Many models—all good—all dependable.

Made in $1.00, $1.50, $2.00 and $3.00 Qualities.

AT ALL DEALERS

WEINGARTEN BROS., Makers, 377-379 Broadway, New York.
Robinson Bros., 86 3d St., San Francisco, Wholesale Agents

Full Selection--All the Latest Models
W. B. and Reduso Corsets
Hamburger's
SAFEST PLACE TO TRADE

Vacation in the Mountains
Lake Tahoe

High up in the Sierra Nevadas, where you may fish, hunt, ride, drive, sail and enjoy all the pleasures that abound at this famous resort.

$23.00 Round Trip

From Los Angeles, Saturdays, June 5, 12, 19, 26. Limit for return 21 days. Stopover at San Francisco on return trip. Also at Merced to visit Yosemite. Rates from many other points. Ask for literature and details.

600 S. Spring St., Corner Sixth
Arcade Station, 5th St. and Central Ave.

Southern Pacific

LOW FARES

May 31.
June 1 to 4, 14 to 19, 25 to 27 inclusive.
July 1 to 7 inclusive.
August 9 to 13 inclusive.
September 7 to 10, 13 to 15 inclusive.

Will be the days of leaving Southern California for Round-trip Tickets to all Eastern Points

via the
Southern-Union Pacific
Chicago
Milwaukee & St. Paul Railway

Standard and Tourist Sleepers

From Los Angeles Daily via Coast Line and San Francisco, allowing privilege of stop-over at San Francisco. Choice of Routes Returning.

For Rates, Reservations, etc., Call or Write
E. L. GARRISON
130 W. SIXTH STREET Los Angeles

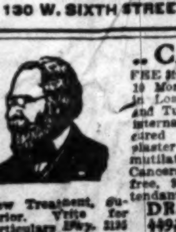

..CANCER..

FREE ... Any skin cancer. 10 More Days. 21 years in Los Angeles. Cancers and Tumors, Open Sores, internal and external, cured without knife, plaster or salve. No mutilation in Breast Cancers. Consultation free, 9 to 4. Lady attendant.

New Treatment, superior. Write for particulars. Bdwy. 2135

DR. GARRISON
449½ So. Spring St.

Men's Spring Suits
$15, $20, $25—Why Pay More?
Lowman & Co
129-131-133 S. SPRING ST

SILVERWARE
COMPLETE STOCK
LOWEST PRICES
Parmelee Dohrmann Co
436-444 So. BROADWAY

Have You a Healthy Scalp?

There are thousands who have been cured of troublesome scalp diseases by our system of treatments. Let us do the same for you. Free consultation.

BENNETT TOILET PARLORS
N. E. Cor. 5th and Spring.

SOP-O-ZON
THE KING OF ALL SOAPS AND CLEANSERS
FOR SALE EVERYWHERE
BOBRICK CHEMICAL CO.
Los Angeles, Cal., Sole Mfrs.

Any Disease $2.50

per month for all treatment, including medicine used for any ailment.

DR. FISHER CO.,
818½ S. Spring St., Los Angeles.
9 to 4 daily. Evenings, Tuesday and Saturday till 8.

...E IN SOUTHERN CALIFORNIA
...TRONIZE HOME MANUFACTURES
...ST MADE—GIVE THEM YOUR TRADE

...AP...
Bishop Pape...
Factory, 2678 Lacy St. ... East 42. City Sales Office, 1... Home F4628. Sunset Main 1404.
Paper Boxes, fine color Pri... Cartons and Labels.

HONEY AND HONEY VINEGAR.
ASK FOR
Mercer's Honey & Honey Vinegar
They are guaranteed to be pure.
H. J. MERCER - - 948 East 2nd St.

AUTOMOBILES.
TOURIST AUTOMOBILES
A Good Make Because They Make Good
AUTO VEHICLE CO.,
CORNER MAIN AND TENTH STS.

JEWELRY.
BRIGDEN & PEDERSEN
607 South Spring.
M'f'rs of Artistic Jewelry.

BOTTLE MANUFACTURERS.
Quartz Glass and M'f'g Co.
(Incorporated.) Manufacturers of Flint Bottles, Prescription Bottles. Powdered Silica. Factory—COR. HUMBOLDT AND AVE. 19.

PORTABLE HOUSES.
BARKER PORTABLE HOUSES
See full size house at Exposition. Send for catalogue.
PACIFIC PORTABLE CONSTRUCTION CO., Inc.,
330 So. Main st.
A7456. Main 835. South 229.

BEANS.
F. F. STETSON & CO.'S PORK AND BEANS
SIX VARIETIES.

...BEER AND WINES.
...RED R... DRINK
Because — ... Beer
... best Wisconsin malt and purest water; contains but 3 per cent. ... is a liquid food containing highest nutrition values; is recommended by all physicians and is "Made in Southern California."

ENGINES AND PUMPS.
Luitwieler Pumping Engine Co.
Deep Well and Mine Pumps.
Electric, Gasoline and Steam Pumping Engines
Both phones. 707 NORTH MAIN ST.

Western Gas Engine Co.
906-922 N. Main St. Phone Ex. 182.
GAS ENGINES

FULTON ENGINE WORKS
MAIN AND ALHAMBRA STS.
Manufacturers of
Pumping, Mining ... Well Machinery.

RUBBER.
We make anything in Rubber. ... a specialty. Large stock of crude ... always on hand.
GOTBED-HERRON CO.,
409 East Seventh St. Tel. Main ...

OLIVES AND OLIVE OIL.
HAAS, BARUCH & CO.
IRIS BRAND OLIVE OIL
THE OIL OF QUALITY

OPTICAL.
FRESE OPTICAL CO.
844 S. SPRING ST. Main 1043, F1342.
MATHEMATICAL AND ENGINEERING INSTRUMENTS.

SODA FOUNTAINS.
ICELESS SODA FOUNTAINS
PAC. COAST SODA FOUNTAIN FACTORY, F. H. HECKER, 133 and ... ... st. ... Designing. Store Fixtures. Showcases.

...TEN...
MELLUS BRO...
Manufacturers Tents and Awnings ... ing Tents a specialty. Roll duck all ... and weights. 305-07-09 E. 4th. Both phones.

CAN MANUFACTURERS.
LOS ANGELES CAN CO.
300-30 N. AVE. 19. East 339, C1472.
Packers and Miscellaneous Cans

INDIAN GOODS.
INDIAN VILLAGE
300 Navajo blankets at reservation prices. Many other curios of interest.
MISSION ROAD, NEAR EASTLAKE PARK.

TAMALES.
XLNT TAMALE CO.
Manufacturers of chicken and beef tamales. Factory, 941 E. 1st St. Best on Earth. Tel. Sunset Main 947, Home A3331. Los Angeles.

FURNACES AND STOVES.
C...
413-4...
SMURR-DAMEREL CO.
...ROADWAY. Ex. 339, Main 339.
... FURNACES COMPLETE. ...ENS INSTALLED.

HOUSE... CHEMICALS.
Schalk C...
HYD...
Water Softener and ... Company
bath, kitchen and laundry ... For toilet, ...
Grocers and ... sale by ...

Special Tract Directory.

FIESTA PARK
SUNDAY & MONDAY, May 30 & 31, 2:30 p.m.
Motor Paced Races
Lingenfelder and Graves to break World's records on their Fast Motors
Big Bunch of Sprint Bicycle Riders to join in the Programme.
General Admission 25 cents.

Briggs Bungalows
IN THE WILSHIRE DISTRICT.
$3500 and up. ... "Briggs Co."
313 WEST THIRD ST.
Phones: A-4433; Main 537.

Sinaloa Lands
Sinaloa—"The California of Mexico." Lands from $1.00 to $25.00 an acre.
Sinaloa Land Company
652 So. Main St., Los Angeles.

SAN PEDRO
Visit the beautiful Blunck and Welch tract directly in the pathway of all improvement.
A. E. GOLDEN & H. N. BAGGS,
255 Pacific Electric Bldg. 127 5th St., San Pedro

Bring your own plans and let us build one of those Bungalows in
Arlington Heights
THE SPURLIN HOME BUILDING CO.,
124 West Sixth Street.
Main Corridor Grosse Bldg.
F-6270. Main 3653.

Ramona Acres
Handsomest home sites around Los Angeles. Every lot an acre; every acre a corner and $1000 and up or will build.
Janss Investment Company
320 P. E. Bldg., 6th and Main
Third Floor. Home 10345; Broadway 2468

EUCALYPTUS LANDS at $150.00
Per acre, planted and cared for at Escondido, California, the American home of the
EUCALYPTUS
Write or call for circulars.
ESCONDIDO EUCALYPTUS COMPANY
521 South Spring Street.

Terra Bella
ORANGE LANDS
$65, $85 and $90 an Acre.
ENSIGN-FRANCIS CO., (Inc.)
212-213 H. W. Hellman Bldg.
A-5015 Bdwy. 2733

Eagle Rock
... miles from First and Spring Sts. No other suburban district to compare with "It Pays to See Us."
EDWARDS & WILDEY CO.,
232 Laughlin Bldg.
Main 9307 Home 10767

BALBOA-BY-THE-SEA
Lots $300
Balboa Island Realty Co.
120 W. Sixth Street

Lookout Mountain Park
LOTS $250 EACH
$5 DOWN $1 A WEEK
No Interest—No Taxes.
W. W. NORTON & CO.
Phone Main 975. 415 So. Hill St.

SOMERSET ACRES
Acre Home Sites With Free Water
$350 and Up; $10 Down, $10 Per Month
EMIL FIRTH, 319 West Fourth St.
"You're Safe at Firth's."
A-8105. M. 2543.

VERMONT SQUARE
On Normandie, Vernon and Western avenues.
Lots $650 and up, easy terms.
SOUTHWEST LAND CO.
416 Pacific Electric Building

GLENDALE
Valley View Tract
Lots $400 and up,
$10 Down, $10 a Month,
No Interest, no Taxes.
Erkenbrecher Syndicate
122 West 6th St.

Weekly Excursions to
CORCORAN
See NEWPORT & MILNER
Gen. Agents for Security Land and Loan Co., 204-209 Central Bldg.
Sixth and Main.

Lomita Farms
The little farms that will make you money. Finest soil and plenty water along the Shoestring Strip—$350 an acre.
118 WEST SIXTH STREET
Ground Floor Grosse Building
Main 1616—F1616

BEAUMONT
Free Stereopticon Lectures
Every day at 10:30 a.m., 2:30 and 8 p.m. Showing Apple Valley, the latest subdivision, as well as other scenes from the wonderful Homeseekers' Colony. $900 for 5 acres, with water under pressure. Here is Independence. Free Excursions to buyers.
616 SOUTH BROADWAY.

Orange Groves at Claremont
The seat of Pomona College.
For best buys in orange or lemon groves, see
FRANK WHEELER,
Claremont.
Autos at Your Service.

ELECTROPODES
Will Cure All Nervous Ailments or Money Back
Cure Where Drugs Fail
Buy Electropodes of your Druggist, and if he cannot supply you, have him order a pair from
Western Wholesale Drug Co.
Pacific Coast Distributors Los Angeles

50c Large Jar
Scott's
Eczema SALVE
Instantly relieves and cures all chronic skin diseases. Recommended by physicians. SUN DRUG CO.'S STORES.

Girls' Collegiate School
Casa de Rosas
Adams and Hoover Streets.
Miss Parsons and Miss Dennen, Principals.
18th Year Begins Thursday, September 23d.
UPPER SCHOOL Girls over thirteen years of age. — Certificate admits to leading colleges. Domestic science, music, art. Post-graduate work, gymnasium. Limited number resident pupils.
849 W. Adams Street. Opposite Casa de Rosas.
LOWER SCHOOL Girls under thirteen years of age. — Kindergarten, Primary, four years of Preparatory Department, fitting girls for Upper School. Music, art, gymnasium. Boys in Kindergarten and Primary classes. Resident pupils.
Miss Thomas and Miss Mosgrove, Associate Principals.

MISS DE LAGUNA AND MISS VANCE'S SCHOOL FOR GIRLS
THE WESTLAKE SCHOOL.
Accredited to leading colleges. 613 South Alvarado street. Main 4060, Home 51655.

Schools and Co...

Marlborough School for Girls 865 ... 23d ...
SECOND SEMESTER BEGINS FEB... Certificate admits to college. Pupils ... fourteen not received. References from school last attended absolutely necessary if applicant is unknown to the principals.
MRS. GEORGE A. CASWELL, Principal.
MISS GRACE WILTSHIRE, Associate Principal.

Marlborough Preparatory School
636 West Adams street. Home and Day School for girls under FOURTEEN YEARS OF AGE. Pupils received at any time. Second semester begins February 3. MISS IDA B. LINDLEY, Principal.

Summer Camp for Boys
Corona Del Mar
LIMITED TO FIFTEEN.
Boating, swimming, fishing and sailing. Crew rowing, competent instructors. Illustrated catalogue of terms, etc. Address Manager, 209 N. Union Ave., Main 6336.

Yale School
SUMMER SESSION
T. G. Adams, B.A., Head Master (Yale.) Boarding and Day School for Boys. Fine Gymnasium. Illus. Cat. Main 6336. 205-209 NORTH UNION AVENUE.

Cumnock School of Expression
SUMMER TERM
Six Weeks—Opening July 6
Catalog Now Ready
1500 SOUTH FIGUEROA STREET

THE BROWNSBERGER
Southern California's leading business school. Ideal school home. Broad courses. Strong faculty. Graduates assisted. Send for catalog. 937 W. 7th st. Both Phones.

LOS ANGELES BUSINESS COLLEGE, 417 West 5th, opp. Central Park, E. R. Shrader, Ph.D., Pres. since 1890. Unique building and equipment, thorough book-keeping, shorthand at its best; sixteen business practice offices day and evening all the year. Positions. No solicitors. Phone us. F2196. Main 5576.

CALIFORNIA BUSINESS COLLEGE
340 South Hill Street.
Highest Quality of Instruction.
Lowest Rates. Positions for Graduates.
Phone, Call or Write. Catalog Free.
F-2710. Main 9415.

FISK TEACHERS' AGENCY
4000 positions filled on Pacific Coast. Recommends teachers to schools and families. Manual sent free. Both Phones. R. W. and M. L. Coddington Mgrs., DOUGLAS BLDG., 257 S. SPRING STREET.

WOODBURY BUSINESS COLLEGE—5th floor Hamburger Bldg., over public library, entrance 330 W. 8th. Quarters perhaps unequaled in the world. A school of force and prestige. Positions secured. OLDEST IN CITY. Call, write. Both Phones.

Dobinson School of expression and dramatic art. Dobinson Auditorium, 1044 South Hope.
Send for Catalog. Summer Course. F5220.

ENGLISH CLASSICAL SCHOOL FOR GIRLS
Pasadena, Cal. Day and Boarding School, 13th year. Certificate admits to colleges. Art, music, gymnasium. ANNA B. ORTON, Prin., 154 So. Euclid Ave. Tel. Home 898.

THE COLLEGE OF FINE ARTS, U.S.C., is at Garvanza. Summer classes begin June 22nd. All branches, including Art Craft. W. L. JUDSON, Dean.

GIRL'S COLLEGIATE SCHOOL
CASA DE ROSAS.
ADAMS AND HOOVER STS.
ALICE K. PARSONS, JEANNE W. DENNEN, Principals.

Boynton Teachers' Agency
Established 1889, supplies teachers of every grade to schools and families. Boynton Normal prepares teachers for certification. Begin June 7. 525 Stimson Block. Both phones.

MISS WING'S SCHOOL FOR GIRLS,
1226 Alvarado.
All grades. Prepares for college. Six weeks' course for pupils behind in public school work, July 5-Aug. 14.
ETHELWYN WING, M. A., Prin. ...

HARVARD SCHOOL (Military)
Western Ave. Boarding and Day Pupils. Ten-acre athletic field. Summer Session begins June 21, Fall Term, Sept. 21. Write for illustrated catalogue. Tel. 72147. Grenville C. Emery, Litt. D., Head Master.

CALIFORNIA SCHOOL
For boys. 1348 Lovelace Ave. Boarding and day. SUMMER SESSION. N. William Brick, M.A., Principal. Home 2...

HEALD'S Business ... Mgr., Manager.
The Southern Cal...
614 So. Grand Ave. ...

Angeles

PASADENA.

RE HILARIO... 'MID THE...

LICS MARK OPEN... WILSON RESO...

Farmest Day of Year... Peaks and to the... Foot—Memo... re Held.

THE CITY IN BRIEF

...p em pack.

NEWS AND BUSINESS.

Mothers's Day Committee.

The Executive Committee that had charge of the Mothers' Day activities will meet at the Chamber of Commerce today at 11 o'clock. The receipts for the mothers' fund amounted to about $3000, but the settling of claims has been slow and difficult, and the exact figures are not yet known.

No License to Sell.

G. W. Taminich and John Restonvich, proprietors of a restaurant at No. 322 North Main street, were arrested yesterday afternoon by Patrolmen Kiery, Brown and Gifford and locked up at the Central Station to await trial on a charge of selling liquor without a license.

Oil Refinery Fire.

Fire, started by oil dropping from the cooling kettle in the storeroom of the Stabler Densmore Stabler Refining Company, an oil refining concern at No. 2474 East Ninth street, damaged the plant and building to the extent of about $1000 yesterday forenoon. The building, on which there was no insurance, was a one-story brick affair.

Special Services.

Special services, celebrating the end of May will be held this evening at 7:45 at St. Vincent's Church, Washington street and Grand avenue. There will be a procession of about fifty girls in white around the church, and vespers will be sung by the regular choir under the direction of Prof. Wilde. Following vespers a special sermon will be delivered by Rev. Joseph Glass. The church will be beautifully decorated with flowers.

K. of C. Services.

Memorial services were held by the Knights of Columbus yesterday afternoon in Father Meyer Memorial Hall at St. Vincent's College. Joseph Scott was the principal speaker. There was a special musical programme under the direction of Lewis Kerwin. John P. Burke was the chairman of the meeting. Six members of the order died during the last year. Among them was John P. Burke, who was president of the Merchants' and Manufacturers' Association.

BREVITIES.

To "Liner" Advertisers: Dating from June 1st, classified advertising in the Times will be charged by the word at the present established rate of 1c per word in the daily issue and 1¼c Sunday. Close calculations covering a period of several months develop the fact that the average number of words to the line are a fraction over seven. This basis for charges, therefore, will prevail after June 1st. Cash "want" advertising has always been calculated by the word, and this regulation will not change the manner of handling it. The present "want" ad rate has been in effect for many years, though the circulation of the paper, now more than 50,000 daily and 80,000 Sundays, has trebled during this period. No paper in the United States, rate considered, compares with The Times in "want" ad service. The Times-Mirror Company.

Remember the slogan: "Buy and Boost Home Products." For daily references, see page 15, part I, of The Times, containing list of wide-awake manufacturers, under the heading "Made in Southern California." You will find there are manufacturers of necessities and luxuries here—manufacturers of things to eat and drink—things for the home, the factory, the office and the farm. Buy them! Try them! There are none better. Buy and Boost, and keep your money at home where it will do you and yours the most good!

$3.50 to $5 gold-filled glasses for $1.50. L. A. Optical Co., 415 S. Spring st.

Natick House serves best meals 25c.; Sunday eve dinner 35c. Hart Bros.

The Kerckhoff-Cuzner Mill and Lumber Company have established their general offices Rooms 201-207 Kerckhoff Bldg., Sixth and Main sts.

Wreden Packing and Provision Company will give special low prices on choice meats this week. 129 S. Main.

Dandruff and falling hair positively Dr. [illegible]an, 424 S. Broadway.

Dr. Dawley, 424 S. Broadway.

Dr. Stoner, 424 S. Broadway.

STARTS BIG BLAZE.

Dripping of Soot on Range in South Broadway Restaurant Results in Fire Loss.

A property loss of $3000 was caused by fire and water at 9:45 o'clock last night, when soot dropping on the oil range of the kitchen of the Yerkes restaurant, No. 121 South Broadway, set fire to the flue. The flames communicated to the upper part of the two-story brick building, on the ground floor of which the restaurant is located. The fire spread quickly into the air shaft at the rear of the restaurant, and when the department arrived the back office of the Acme Assay Company, on the second floor, was ablaze.

The Alles Printing Company, between the Mason Operahouse and the burning building, suffered a loss of about $600 in water damage to its paper stock, wood type and other property. The assay office was practically gutted. The rooms of E. J. Elson & Co., printers, on the second floor, back of the assay office were also flooded. The loss is but partially covered by insurance.

ROOSEVELT IN CHURCH.

NAIROBI (British East Africa) May 30.—Former President Roosevelt attended church here this morning, and in the afternoon visited the Catholic mission.

Mr. Roosevelt has delayed his departure for Kiabijo, forty miles north of Nairobi, until June 3, because many of the skins of animals shot by his party have not yet been packed.

Connell Company, Funeral Directors. [illegible] South Grand avenue. Arthur Jenner, Mrs. Connell. 'Phones F8455, 'Phones Main 3455.

We Make Real Estate Loans. Hay & Hardwick, room 734, Bryson Bldg.

Robt. [illegible] & Co., Undertakers. No. [illegible] Flower street. Main 75, F7733.

... Co., Undertakers. ... Phones—F1719, Broadway [illegible].

VEHEMENT.

BENNETT LOUD IN HIS DENIAL.

He Brands as False Charge of Wife-Murder.

"Base Lie," Is Description of "Affinity" Story.

Grows Haggard Under Strain and Life in J[ail].

Charged with having po[isoned his] wife to be free to live with [his] "affinity," whose name is given as Mrs. E. C. Moister, Harper E. Bennett, the real estate man, who was arrested Saturday night, vehemently proclaimed his innocence, yesterday.

He declared that the proceedings against him had been instigated by either the Royston grocery, which he sued for $50,000 for the death of his wife by ptomaine poisoning, or by the Armour Packing Company, which manufactured the alleged poisonous dish.

To corroborate his statement that he had always lived harmoniously with his wife, he appealed to the Bowlus family, which, he said was familiar with the conditions that had obtained in his home.

As he met The Times reporter in the vestibule of the County Jail, Bennett strove to maintain his composure and said he would make no statement. He was soon talking volubly, however, and apparently glad of the privilege.

The prisoner has changed very much in appearance. The strain of his position is having its effect. He has a two days' growth of beard on his pale and haggard face. His quick-moving eyes glow with the peculiar light that is seen in the eyes of men and animals at bay. His lips were so painfully dry, yesterday, that he was constantly moistening them with his tongue. And yet there was a convincing ring in his voice when he branded as false the statement that he had murdered Mrs. Bennett for love of another man's wife.

EAGER FOR REPORT.

"What has the chemist found," he asked, and showed his disappointment when the answer was:

"The report has not yet been published."

The prisoner was especially vehement in denying that there had been any trouble between his wife and himself.

"There never were two people who got along better together than did we two," he cried. "This story of an 'affinity' in my case is a lie, a base lie! Anybody who knew the life we led at home will tell you so. Why, there are my wife's own people, the Bowlus family—I don't remember exactly the number, but they live somewhere in Flower street, near Forty-second. They were my wife's cousins and they will tell you as I do, that we never had any quarrels.

"My wife was killed by ptomaine poisoning from some chile con carne that we ate together. I was so sick from eating some of the same stuff that I did not know when she died. I don't know anything about this double embalming that some of the papers have been talking about. Tipton, of our office, boarded with us. That Saturday night, he said he would not be home and I told my wife not to get a regular dinner. We talked for a while as to what we should eat, and she suggested that I get some chile con carne. We both came from Texas and liked those hot Mexican dishes. The children did not like pepper, and I got some sardines for them. I opened the cans of chile con carne and poured the contents into a frying pan my wife was holding, and she heated the stuff, with a little water and butter.

TELLS OF POISONING.

"I was taken sick almost immediately after getting up from table, but my wife felt nothing. I went out to the drug store and when I got back home, I found my wife in bed with one of the little girls. Mrs. Bennett still did not feel badly. I went to the rear of the house and remained there, vomitting, for fifteen minutes. When I went back to the room, my wife still was not sick.

"The little girl went to her own room and I began undressing, but before I got my clothes off I fell unconscious and my wife called Dr. A. C. Pratt, who lives next door.

"It was while the doctor was working on me that my wife was taken ill, but I knew nothing of it and as I said I did not even know when she died.

"The statement about my having ordered a double embalming is absolutely untrue. I had nothing to do with the embalming. My wife came from Forth Worth, Texas—I am from San Antonio. My wife's mother wanted the body taken to Fort Worth for burial, and that is why it was embalmed. I would not consent to its being taken there without me, but Dr. Pratt said that if I made the trip, there would be two funerals instead of one, so sick was I. Under the circumstances, I had the body buried here."

Bennett smiled bitterly when further reference was made to the "affinity."

"Do you know the woman at all?" he was asked.

"I don't know whether I do or not." I have seen no papers; I don't know what has been trumped up against me."

When told that the name of Mrs. E. C. Moister had been mentioned, the real estate man said:

"Yes, I know Mrs. Moister, but there never was anything between us. My wife, too, knew her and she never was the cause of any trouble between us."

Bennett said that after the death of his wife, Mrs. Moister, who is familiarly known to her friends as "Midge," went to San Diego as his housekeeper. He would not discuss the conditions under which he met her, saying that he preferred to wait until the proper time came to meet the accusations which had been made against him in connection with the woman. He is alleged to have won her from her husband at a social lodge meeting, at which the two were introduced by a Mrs. L. Leatherwood.

VITAL RECORD { BIRTHS. DEATHS. MARRIAGES. DIVORCE.

In Memoriam.

[Under this caption The Times will accept for publication, at its regular rate of 20 cents per line, anniversary notices in commemoration of deaths.]

Births.

FOSTER. To the wife of James Foster, at Fourteenth street and American avenue, Long Beach, May 2[illegible], a son.

Deaths.

PARKER. George Edward Parker, beloved son of Mr. and Mrs. L. F. Parker, No. 1217 ... [illegible] ... arranged alphabetically, thus making it easy to find the particular article wanted.

... East Thirty-sixth street, city, died en route to Seattle, Wash., May 22, on steamer Admiral Sampson. Funeral from Bresee Brothers' parlors Tuesday, June 1, 11 a.m. Interment, Forest Lawn Cemetery.

NEWMAN. At the residence of her daughter, Mrs. A. F. Smith, Vine and Emelita sts., Colegrove, May 29, 1909, Mrs. Cassandra Clinton Newman, of Salt Lake City. Funeral notice later.

LAMPHEAR. At 1421 Valencia st., May 30, 1909, Sarah J. Lamphear, aged 65 years. Funeral notice later.

GEORGE. At 2301½ S. Grand ave., May 30, 1909, Anna, wife of Charles L. George, mother of Ollie and Inez George, sister of Mrs. Rose Jaching, and Otto Homer, aged 44 years. Funeral services from Bresee Bros. chapel, Tuesday, at 2 o'clock.

Card of Thanks.

We desire to thank our friends for the beautiful floral offerings and kind words of sympathy in the hour of our bereavement and loss of our beloved daughter, Hazel Wallace.

DONALD E. and JULIA CAMPBELL.

Cemeteries.

INGLEWOOD PARK CEMETERY
Two miles outside the city limits, on the Los Angeles and Redondo Ry.; 300 acres of perfect land with improvements outclassing any cemetery on the Coast. 207 S. Broadway, Room 202. Phones—F3303; Main 4659. Supt. Phone A9593.

Rosedale Cemetery
An Endowed Memorial Park noted for its natural beauty; Endowment Fund for perpetual care, over $250,000; modern Receiving Vault, Chapel, Crematory and Columbarium; accessible. City office, suite 302-303 Exchange Bldg., N.E. cor. 3rd and Hill sts.; phone Main [illegible], A[illegible]. Cemetery office, 1831 W. Washington st.; phones [illegible], West 30.

Forest Lawn Cemetery
Natural rolling lawns and beautiful trees has made this the ideal cemetery. Perpetual care plan—eighteen minutes from Los Angeles on the Glendale car line. Call at offices 304 Wright & Callender Building for free transportation. Phones Sunset Main 5452. Home F 2104.

Evergreen Cemetery
Boyle Heights near city limits. Operated under perpetual charter from Los Angeles city. Modern chapel and crematory. Office 339 Bradbury Building. Phones Main 652; A7511. Cemetery—Home 41083; Boyle 9.

Hollywood Cemetery
Modern Beautiful Select
Five-cent fare—Melrose Line. 208 Homer Laughlin Bldg. Home A1131. Sunset Main 301.

Monuments
PACIFIC MARBLE & GRANITE CO.
Manufacturers and importers high grade monumental work. 931-933 East First St., Los Angeles, Cal. Phone Sunset Broadway 2009.

Strong... In New... GEN...

FOR EXCHANGE ... WANTED, EASTERN ... REYNOLDS ... FOR EXCHANGE ...

WANTS—CHANCES ... MONEY TO LOAN ... ANY AMOUNT ... Helpfully ... the City—Here

$1.20
SO. CALIFORNIA WINE CO.
Phones: Ex. 16, Main 332. 518 S. Main Street. 744 S. Spring Street.

The Exclusive Specialty House
Myer Siegel & Co.
251-255 South Broadway
Store Closed Today
In observance of Decoration Day store is closed today.
Tomorrow, June 1st, will begin our June Sale of Undermuslins
"Siegel's for Women's and Children's Wear"

Yorba Linda
5 Acres Best Orange and Lemon Land
$1250
$10 Per Acre Cash
$10 Per Month
Or One-Fourth Cash, Balance 1, 2 and 3 Years
Jacob Stern
404 Pacific Electric Building

Toys
Beeman & Hendee
447 South Broadway

If you don't buy your suit at "Kahns" you don't buy your suit "RIGHT"
457 So. Broadway

Motor Coats, Dusters
and Priestley Cravenettes For Men & Women
Goodyear Rain Coat Co.
210 SO. BROADWAY.

The NEW Walker Portable Cottage

$100 and up. See it at 640 S. Grand ave. near P.O. Address The Portable Cottage Co., Box 1372. Phone F1956.

...der a B. & K. suit. Our name and reputation stand back of every ... We've been doing a successful tailoring business in Los Angeles ... garments we turn out are RIGHT—in style, in quality, in fit.
Suits to Order $20 to $50

BRAUER & KROHN
"TAILORS TO MEN WHO KNOW"
128-130 S. SPRING
COR. FIFTH & SPRING
114½ S. MAIN ST.

Sample Shoes
ALL STYLES FOR MEN AND WOMEN
$2 and $2.50
Top Floor Bryson Block
Second and Spring Sts.

LADIES!
The Fanny Briggs Carr System and Method is the only one before the public that teaches you how to care for your own face at home. Daily intelligent, systematic use of the Fanny Briggs Carr Face Preparations will remove Pimples, Freckles, Liver Marks and Sallowness. Steam treatments and the Preparations to be had at The Ramsdell Hairdressing Parlors 455 S. BROADWAY Rooms 36 and 37, upstairs. Telephone F1503

Eucalyptus For Investment
Guaranteed by High-class Gold Bonds. Dividends Will Be Large. Stock $1.00 per Share—Guaranteed.
CALIFORNIA SUNSET EUCALYPTUS COMPANY
214 Citizens National Bank Bldg.

UNIQUE
Cloak and Suit House
245 South Broadway

2 Days Denver
3 Days Chicago
Union Pacific
557 S. Spring St.

HABER-MADE CLOTHES
The acme of tailor-craft. Prices range $25.00 to $40.00. Better clothes can't be made.
126 SO. SPRING ST.
538 SO. BROADWAY

PERFECT GEMS
ARE THE ONLY KIND THERE IS ECONOMY IN BUYING
BROCK & FEAGANS

$ $ $
We Can Save Them for You
DU BOIS & DAVIDSON FURNITURE CO.

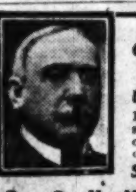
I Cure **PILES**
Without Operation
Under Positive Guarantee
By my Painless dissolvent method, without pain, inconvenience or loss of time.
Send for my FREE Book
Dr. C. H. White 453½ South Spring Street, Los Angeles

...that high wages ... will look after the details of your order—at Nicoll's. May we see you today?
Trousers $6 to $12 Suits $25 to $50
Nicoll THE TAILOR
WILLIAM JERREMS' SONS
350 South Spring Street

Contains Most Gluten—less cellulose. Makes best bread.
CAPITOL FLOUR

A Message and a Token
Dr. De Coursey ... [illegible] ... If you are troubled with any of the following ailments such as Eczema, Rheumatism, Lumbago, Salt Rheum, Goitre or Neuralgia, go to The Owl Drug Co., your well known druggist, buy a bottle of this wonderful preparation and if it does not do all that is claimed for it go back to The Owl Drug Co. and they will pay you back your money for the empty bottle. The matter is left entirely to your honor as an American citizen.

COAL
CLARK BROS.

Hoffman's Millinery
425 SOUTH BROADWAY
HOME F4958.

Patronize Home Industry. Good trunks and traveling bags at factory prices, guaranteed to give good results.
G. U. WHITNEY'S TRUNK STORE & FACTORY, 228 S. Main St.

"Walk-Over"
Shoes $3.50, $4, $5
J. F. Hughes, Prop.
111 S. Spring and Cor. 4th & Spring

Try This Liver Medicine
If you have any signs of a dull liver, or feel the need of a good spring tonic, ask your druggist for the ingredients of the "Heptonic Mixture." You can mix them yourself.

Your Credit
Will buy all the furniture you need for your home—$10 down; $10 a month
COLYEAR'S
509-11 SOUTH MAIN STREET

Alfred Benjamin & Co.'s
CORRECT CLOTHES FOR MEN
Sold by JAMES SMITH & CO. ...

THE OWL DRUG CO.
Three Stores in Los Angeles—
320 S. SPRING ST.
BROADWAY AND FIFTH ST.
And 625 BROADWAY.

Ice Customers
get full weight ice. We guarantee it.
L. A. ICE & COLD STORAGE CO.
Home 10053. Sunset Main 8191.

California Pasteur Medical Institute
OFFICE HOURS 10 to 4 Daily.
SUNDAY: 10 to 12 a.m.
Suite 602 San Fernando Building, Fourth and Main Sts.

MATHIE'S MALT TONIC
THE FOOD DRINK
ONE DOZEN BOTTLES DELIVERED 1.20
THE MATHIE BREWING CO.
LOS ANGELES

ONE PRICE; PROMPT DELIVERY
Pease Bros. Furniture Co.
640-646 SOUTH HILL ST.

MONEY TO LOAN— ... TUESDAY, JUNE 2nd
Diamonds ... Great June Sale Start Tomorrow (Tuesday)
See Monday's Express and Today's Times for details of the Hundreds of Unmatchable Bargains.

DU BOIS & DAVIDSON FURNITURE COMPANY
Store Closed All Day Monday
Closing Out At Cost
All Carpets and Rugs

Some noted speculator has had the time to buy is when the other fellow has to sell. That's our fix and your opportunity.
WE MUST SELL
Our lease soon expires and we are forced to quit business. The opportunity is yours. Grasp it at once.

Best $40 Wilton Rugs Size 9x12 Feet	Now $30
$35.00 Wilton Velvet Rugs 9x12 Feet	Now $25
$24.00 Brussels Rugs Size 9x12 Feet	Now $19
$27.50 Axminster Rugs Sanfords 9x12 Feet	Now $19
$3.75 Oriental Rugs Size 27x54 Inches	Now $2.75
$1.10 Brussels Carpet For Stairs 10 Wire	Now 85c Yd

COPYRIGHT 1908 ERLANGER BROTHERS
Ask any wearer of Loose Fitting **B.V.D.**
Coat Cut Undershirts and Knee Length Drawers
50c. and upwards a garment
If B.V.D.'S do not keep him cooler and more comfortable in hot weather, than any under garment he has ever worn. If the man says they do, buy a suit of B.V.D.'s and find out B.V.D. comfort for yourself.
... B.V.D. garments correctly cut, ... stitched, made from a light, durable material, and Identified Only By This Red Woven Label
MADE FOR THE B.V.D. BEST RETAIL TRADE
THE B V. D. COMPANY New York.
Makers of B.V.D. Union Suits (Pat. 4-30-07), and B.V.D. Sleeping Suits.

MEN'S SUITS MADE TO ORDER $15
SCOTCH TAILORS 330 SO. SPRING

Lease Sold!
Everything Goes at Cost
Canfield Hardware Co.
537-9 South Broadway

CHAS. LEVY & SON
Tailors and Designers
448 S. Spring St.

STRENGTH for Men and W[omen]

Dr. McLaughlin's Electric Belt ... indigestion, constipation, rheumatism, weak ... lack of nerve ... women's complaints, by giving new life, energy. Free electric suspensory ... men. Free ... ment for women ... Electricity ... ture's Cure ... this ad. ... Book today ... you can. ... M. B. McLaughlin Co., 229½ S. Spring St., L. A.

NOTICE
Present and prospective stockholders "Home Builders" stock raises from ... to $1.30 a share June 1, 1909. Address 410-11-12 Mason Opera House Building.

Alveolar Dentistry
We have a book on our new method of dentistry which you should read. It's free for the asking. Consultation and examination absolutely free. Call or address
REX DENTAL CO.
Room 203 Severance Building, Cor. Sixth and Main, Los Angeles.

Japanese Bazaar THE YAMATO, Inc.
635 to 637 S. BROADWAY.
We always serve you free with tea and cake in our pretty tea garden.

Talking Machines EASY TERMS
J. B. Brown, Music Co. ...

Going East ? NORTH-WESTERN LINE Offers Choice of Many Routes. Through Cars Daily.
C. A. THURSTON, General Agent, 605 So. Spring St., Los Angeles.
Phones—Home F5184, Sunset Main 6[illegible]

Don't fail to attend the Great Re-gained Possession Sale at the **Bargain House**
445-447 South Main St.

Quality Jewelry
Exclusive Designs
Moderate Prices
A. E. Morro 400 Broadway, Cor. Fourth

Summer Suitings
Imported Goods $25 to $5[illegible]
EISNER & CO., TAILORS
Angelus Hotel Bldg.

Matheson & Berner Clothes for Men
Broadway, Cor. 3rd

Angeles ...

PASADENA.

...RE HILARIO... 'MID THE ...

...LICS MARK OPEN... WILSON RESO...

...Yermest Day of Year ... Peaks and to th... Foot—Memo... Held.

THE CITY IN BRIEF

...p 'em pack.

NEWS AND BUSINESS.

Mothers's Day Committee.

The Executive Committee that had charge of the Mothers' Day activities will meet at the Chamber of Commerce today at 11 o'clock. The receipts for the mothers' fund amounted to about $3000, but the settling of claims has been slow and difficult, and the exact figures are not yet known.

No License to Sell.

G. W. Taminich and John Restonvich, proprietors of a restaurant at No. 322 North Main street, were arrested yesterday afternoon by Patrolmen Kiery, Brown and Gifford and locked up at the Central Station to await trial on a charge of selling liquor without a license.

Oil Refinery Fire.

Fire, started by oil dropping from the cooling kettle in the storeroom of the Stabler Densmore Stabler Refining Company, an oil refining concern at No. 2474 East Ninth street, damaged the plant and building to the extent of about $1000 yesterday forenoon. The building, on which there was no insurance, was a one-story brick affair.

Special Services.

Special services, celebrating the end of May will be held this evening at 7:45 at St. Vincent's Church, Washington street and Grand avenue. There will be a procession of about fifty girls in white around the church, and vespers will be sung by the regular choir under the direction of Prof. Wilde. Following vespers a special sermon will be delivered by Rev. Joseph Glass. The church will be beautifully decorated with flowers.

K. of C. Services.

Memorial services were held by the Knights of Columbus yesterday afternoon in Father Meyer Memorial Hall at St. Vincent's College. Joseph Scott was the principal speaker. There was a special musical programme under the direction of Lewis Kerwin. John P. Burke was the chairman of the meeting. Six members of the order died during the last year. Among them was John P. Burke, who was president of the Merchants' and Manufacturers' Association.

BREVITIES.

To "Liner" Advertisers: Dating from June 1st, classified advertising in the Times will be charged by the word at the present established rate of 1c per word in the daily issue and 1¼c Sunday. Close calculations covering a period of several months develop the fact that the average number of words to the line are a fraction over seven. This basis for charges, therefore, will prevail after June 1st. Cash "want" advertising has always been calculated by the word, and this regulation will not change the manner of handling it. The present "want" ad rate has been in effect for many years, though the circulation of the paper, now more than 50,000 daily and 80,000 Sundays, has trebled during this period. No paper in the United States, rate considered, compares with The Times in "want" ad service. The Times-Mirror Company.

Remember the slogan: "Buy and Boost Home Products." For daily references, see page 15, part 1, of The Times, containing list of wide-awake manufacturers, under the heading "Made in Southern California." You will find there are manufacturers of necessities and luxuries here—manufacturers of things to eat and drink—things for the home, the factory, the office and the farm. Buy them! Try them! There are none better. Buy and Boost, and keep your money at home where it will do you and yours the most good!

$3.50 to $5 gold-filled glasses for $1.50, L. A. Optical Co., 415 S. Spring st.

Natick House serves best meals 25c.; Sunday eve dinner 35c. Hart Bros.

The Kerckhoff-Cuzner Mill and Lumber Company have established their general offices Rooms 201-207 Kerckhoff Bldg., Sixth and Main sts.

Wreden Packing and Provision Company will give special low prices on choice meats this week. 129 S. Main.

Dandruff and falling hair positively cured. Dr. Hogan, 424 S. Broadway. Dr. Dawley, 424 S. Broadway. Dr. Stoner, 424 S. Broadway.

STARTS BIG BLAZE.

Dripping of Soot on Range in South Broadway Restaurant Results in Fire Loss.

A property loss of $2000 was caused by fire and water at 9:45 o'clock last night, when soot dropping on the oil range of the kitchen of the Yerkes restaurant, No. 121 South Broadway, set fire to the flue. The flames communicated to the upper part of the two-story brick building, on the ground floor of which the restaurant is located. The fire spread quickly into the air shaft at the rear of the restaurant, and when the department arrived the back office of the Acme Assay Company, on the second floor, was ablaze.

The Allen Printing Company, between the Mason Operahouse and the burning building, suffered a loss of about $600 in water damage to its paper stock, wood type and other property. The assay office was practically gutted. The rooms of E. J. Elson & Co., printers, on the second floor, back of the assay office were also flooded. The loss is but partially covered by insurance.

ROOSEVELT IN CHURCH.

NAIROBI (British East Africa) May 30.—Former President Roosevelt attended church here this morning, and in the afternoon visited the Catholic mission.

Mr. Roosevelt has delayed his departure for Kiabijo, forty miles north of Nairobi, until June 3, because many of the skins of animals shot by his party have not yet been packed.

Connell Company, Funeral Directors. 1051 South Grand avenue. Arthur Jenner, Mrs. Connell. 'Phones F1455, 'Phones Main 1455.

We Make Real Estate Loans. Hay & Hardwick, room 734, Bryson Bldg.

Robt. ... & Co., Undertakers. ... flower street. Main 75, F1155.

... Co., Undertakers. ... building, 1212 South Main ... 8721.

...Miss Florence ... secretary. The ... al fresco, the grounds being ...

... contains ... arranged alphabetically, thus making it easy to find the particular article wanted.

VEHEMENT.

BENNETT LOUD IN HIS DENIAL.

He Brands as False Charge of Wife-Murder.

"Base Lie," Is Description of "Affinity" Story.

Grows Haggard Under Strain and Life in Jail.

Charged with having poisoned his wife to be free to live with his "affinity," whose name is given as Mrs. E. C. Molster, Harper E. Bennett, the real estate man, who was arrested Saturday night, vehemently proclaimed his innocence, yesterday.

He declared that the proceedings against him had been instigated by either the Royston grocery, which he sued for $50,000 for the death of his wife by ptomaine poisoning, or by the Armour Packing Company, which manufactured the alleged poisonous dish.

To corroborate his statement that he had always lived harmoniously with his wife, he appealed to the Bowlus family, which, he said, was familiar with the conditions that had obtained in his home.

As he met The Times reporter in the vestibule of the County Jail, Bennett strove to maintain his composure and said he would make no statement. He was soon talking volubly, however, and apparently glad of the privilege.

The prisoner has changed very much in appearance. The strain of his position is having its effect. He has a two days' growth of beard on his pale and haggard face. His quick-moving eyes glow with the peculiar light that is seen in the eyes of men and animals at bay. His lips were so painfully dry, yesterday, that he was constantly moistening them with his tongue. And yet there was a convincing ring in his voice when he branded as false the statement that he had murdered Mrs. Bennett for love of another man's wife.

EAGER FOR REPORT.

"What has the chemist found," he asked, and showed his disappointment when the answer was:

"The report has not yet been published."

The prisoner was especially vehement in denying that there had been any trouble between his wife and himself.

"There never were two people who got along better together than did we two," he cried. "This story of an 'affinity' in my case is a lie, a base lie! Anybody who knew the life we led at home will tell you so. Why, there are my wife's own people, the Bowlus family—I don't remember exactly the number, but they live somewhere in Flower street, near Forty-second. They were my wife's cousins and they will tell you as I do, that we never had any quarrels.

"My wife was killed by ptomaine poisoning from some chile con carne that we ate together. I was so sick from eating some of the same stuff that I did not know when she died. I don't know anything about this double embalming that some of the papers have been talking about. Tipton, of our office, boarded with us. That Saturday night, he said he would not be home and I told my wife not to get a regular dinner. We talked for a while as to what we should eat, and she suggested that I get some chile con carne. We both came from Texas and liked those hot Mexican dishes. The children did not like pepper, and I got some sardines for them. I opened the cans of chile con carne and poured the contents into a frying pan my wife was holding, and she heated the stuff, with a little water and butter.

TELLS OF POISONING.

"I was taken sick almost immediately after getting up from table, but my wife felt nothing. I went out to the drug store and when I got back home, I found my wife in bed with one of the little girls. Mrs. Bennett still did not feel badly. I went to the rear of the house and remained there, vomitting, for fifteen minutes. When I went back to the room, my wife still was not sick.

"The little girl went to her own room and I began undressing, but before I got my clothes off I fell unconscious and my wife called Dr. A. C. Pratt, who lives next door.

"It was while the doctor was working on me that my wife was taken ill, but I knew nothing of it and as I said I did not even know when she died.

"The statement about my having ordered a double embalming is absolutely untrue. I had nothing to do with the embalming. My wife came from Forth Worth, Texas—I am from San Antonio. My wife's mother wanted the body taken to Fort Worth for burial, and that is why it was embalmed. I would not consent to its being taken there without me, but Dr. Pratt said that if I made the trip, there would be two funerals instead of one, so sick was I. Under the circumstances, I had the body buried here."

Bennett smiled bitterly when further reference was made to the "affinity."

"Do you know the woman at all?" he was asked.

"I don't know whether I do or not." I have seen no papers; I don't know what has been trumped up against me."

When told that the name of Mrs. E. C. Molster had been mentioned, the real estate man said:

"Yes, I know Mrs. Molster, but there never was anything between us. My wife, too, knew her and she never was the cause of any trouble between us."

Bennett said that after the death of his wife, Mrs. Molster, who is familiarly known to her friends as "Midge," went to San Diego as his housekeeper. He would not discuss the conditions under which he met her, saying that he preferred to wait until the proper time came to meet the accusations which had been made against him in connection with the woman. He is alleged to have won her from her husband at a social lodge meeting, at which the two were introduced by a Mrs. L. Leatherwood.

VITAL RECORD { BIRTHS. DEATHS. MARRIAGES. DIVORCE.

In Memoriam.

[Under this caption The Times will accept for publication, at its regular rate of 20 cents per line, anniversary notices in commemoration of deaths.]

Births.

FOSTER. To the wife of James Foster, at Fourteenth street and American avenue, Long Beach, May 28, a son.

Deaths.

PARKER. George Raynard Parker, beloved son of Mr. and Mrs. L. P. Parker, No. 1217 East Thirty-sixth street, city, died en route to Seattle, Wash., May 23, on steamer Admiral Sampson. Funeral from Bresee Brothers' parlors Tuesday, June 1, 11 a.m. Interment, Forest Lawn Cemetery.

NEWMAN. At the residence of her daughter, Mrs. A. F. Smith, Vine and Emelita st., Colegrove, May 29, 1909, Mrs. Cassandra Clinton Newman, of Salt Lake City. Funeral notice later.

LAMPHEAR. At 1421 Valencia st., May 30, 1909, Sarah J. Lamphear, aged 65 years. Funeral notice later.

GEORGE. At 2301½ S. Grand ave., May 30, 1909, Anna, wife of Charles L. George, mother of Ollie and Inez George, sister of Mrs. Rose Jaching, and Otto Homer, aged 44 years. Funeral services from Bresee Bros. chapel, Tuesday, at 2 o'clock.

Card of Thanks.

We desire to thank our friends for the beautiful floral offerings and kind words of sympathy in the hour of our bereavement and loss of our beloved daughter, Hazel Wallace.

DONALD E. and JULIA CAMPBELL.

Phones—F1719, Broadway 1601.

Strong ... In New ...

GEM...

FOR EXCHANGE ...

$1.20

SO. CALIFORNIA WINE CO. Phones: Ex. 16, Main 332. 518 S. Main Street. 744 S. Spring Street.

The Exclusive Specialty House **Myer Siegel & Co.** 251-255 South Broadway

Store Closed Today

In observance of Decoration Day store is closed today.

Tomorrow, June 1st, will begin our **June Sale of Undermuslins**

"Siegel's for Women's and Children's Wear"

Yorba Linda

5 Acres Best Orange and Lemon Land **$1250**

$10 Per Acre Cash. $10 Per Month. Or One-Fourth Cash, Balance 1, 2 and 3 Years

Jacob Stern 404 Pacific Electric Building

Toys Beeman & Hendee 447 South Broadway

If you don't buy your suit at "Kahns" you don't buy the "RIGHT" 457 So. Broadway

Motor Coats, Dusters and Priestley Cravenettes For Men & Women Goodyear Rain Coat Co. 210 So. Broadway.

The NEW Walker Portable Cottage $100 and up. See it at 640 S. Grand ave. near P.O. Address The Portable Cottage Co., Box 1372. Phone F1956.

Cemeteries.

INGLEWOOD PARK CEMETERY Two miles outside the city limits, on the Los Angeles and Redondo Ry.; 300 acres of perfect land with improvements outclassing any cemetery on the Coast. 207 S. Broadway, Room 202. Phones—F3303; Main 4659. Supt. Phone A9593.

Rosedale Cemetery An Endowed Memorial Park noted for its natural beauty; Endowment Fund for perpetual care, over $250,000; modern Receiving Vault, Chapel, Crematory and Columbarium; accessible. City office, suite 302-304 Exchange Bldg., N.E. cor. 3rd and Hill sts.; phone Main ..., A7... Cemetery office, 1831 W. Washington st.; phones 7,358, West 89.

Forest Lawn Cemetery Natural rolling lawns and beautiful trees has made this the ideal cemetery. Perpetual care plan—eighteen minutes from Los Angeles on the Glendale car line. Call at offices 304 Wright & Callender Building for free transportation. Phones Sunset Main 5453. Home F 2104.

Evergreen Cemetery Boyle Heights near city limits. Operated under perpetual charter from Los Angeles city. Modern chapel and crematory. Office 339 Bradbury Building. Phones Main 652; A7511. Cemetery—Home 41083; Boyle 9.

Hollywood Cemetery Modern Beautiful Select. Five-cent fare—Melrose Line. 208 Homer Laughlin Bldg. Home A1131. Sunset Main 391.

Monuments PACIFIC MARBLE & GRANITE CO. Manufacturers and importers high grade monumental work. 931-933 East First St., Los Angeles, Cal. Phone Sunset Broadway 2009.

... der a B. & K. suit. Our name and reputation stand back of every suit we sell—it's the strongest kind of a guarantee. We've been doing a successful tailoring business in Los Angeles because the garments we turn out are RIGHT—in style, in quality, in fit.

Suits to Order $20 to $50

BRAUER & KROHN "TAILORS TO MEN WHO KNOW" 128-130 S. SPRING. COR. FIFTH & SPRING. 114½ S. MAIN ST.

Sample Shoes ALL STYLES FOR MEN AND WOMEN **$2 and $2.50** Top Floor Bryson Block. Second and Spring Sts.

LADIES! The Fanny Briggs Carr System and Method is the only one before the public that teaches you how to care for your own face at home. Daily intelligent, systematic use of the Fanny Briggs Carr Face Preparations will remove Pimples, Freckles, Liver Marks and Sallowness. Steam treatments and the Preparations to be had at The Ramsdell Hairdressing Parlors 455 S. BROADWAY Rooms 36 and 37, upstairs. Telephone F1563

Eucalyptus For Investment Guaranteed by High-class Gold Bonds. Dividends Will Be Large. Stock $1.00 per Share—Guaranteed. CALIFORNIA SUNSET EUCALYPTUS COMPANY 214 Citizens National Bank Bldg.

UNIQUE Cloak and Suit House 245 South Broadway

2 Days Denver 3 Days Chicago Union Pacific 557 S. Spring St.

HABER-MADE CLOTHES The acme of tailor-craft. Prices range $25.00 to $40.00. Better clothes can't be made. 126 So. Spring St. 530 So. Broadway

PERFECT GEMS ARE THE ONLY KIND THERE IS ECONOMY IN BUYING— BROCK & FEAGANS

$ $ $ We Can Save Them for You. DU BOIS & DAVIDSON FURNITURE CO.

I Cure **PILES** Without Operation Under Positive Guarantee. By my Painless dissolvent method, without pain, inconvenience or loss of time. Send for my FREE Book. **Dr. C. H. White** 453½ South Spring Street, Los Angeles

Money to Loan ... Wise Chances— ... Helpfully ... City—Here

... that high wages ... will look after the details of your order—at Nicoll's. May we see you today?

Trousers $6 to $12. Suits $25 to $50

Nicoll THE TAILOR WILLIAM JERREMS' SONS 350 South Spring Street

Contains Most Gluten ... cellulose. Makes best bread ... CAPITOL FLOUR

A Message and a Token ...

COAL CLARK BROS.

Hoffman's Millinery 425 SOUTH BROADWAY HOME F4958.

Patronize Home Industry. Good trunks and traveling bags at factory prices, guaranteed to give good results. G. U. WHITNEY'S TRUNK STORE & FACTORY, 228 S. Main St.

"Walk-Over" Shoes $3.50, $4, $5 J. F. Hughes, Prop. 111 S. Spring and Cor. 4th & Spring

Try This Liver Medicine If you have any signs of a dull liver, or feel the need of a good spring tonic, ask your druggist for the ingredients of the "Heptonic Mixture." You can mix them yourself.

Your Credit Will buy all the furniture you need for your home—$10 down, $10 a month. COLYEAR'S 509-11 SOUTH MAIN STREET

Alfred Benjamin & Co.'s CORRECT CLOTHES FOR MEN Sold by JAMES SMITH & CO. ...

THE OWL DRUG CO. Three Stores in Los Angeles— 320 S. SPRING ST. BROADWAY AND FIFTH ST. And 625 BROADWAY.

Ice Customers get full weight ice. We guarantee it. L. A. ICE & COLD STORAGE CO. Home 10053 Sunset Main 8191.

California Pasteur Medical Institute OFFICE HOURS 10 to 4 Daily. SUNDAY: 10 to 12 a.m. Suite 602 San Fernando Building, Fourth and Main Sts.

MATHIE'S MALT TONIC THE FOOD DRINK. ONE DOZEN BOTTLES DELIVERED 1.20. THE MATHIE BREWING CO. LOS ANGELES

ONE PRICE; PROMPT DELIVERY **Pease Bros. Furniture Co.** 640-646 SOUTH HILL ST.

MONEY TO LOAN— On Sums to Suit ...

... TUESDAY, JUNE 2nd **Diamonds** ... at June Sales Start Tomorrow (Tuesday). See Monday's Express and Today's Times for details of the Hundreds of Unmatchable Bargains.

DU BOIS & DAVIDSON FURNITURE COMPANY

Store Closed All Day Monday

Closing Out At Cost All Carpets and Rugs

Some noted speculator has at the time to buy is when the other fellow has to sell. That's our fix and your opportunity.

WE MUST SELL

Our lease soon expires and we are forced to quit business. The opportunity is yours. Grasp it at once.

Best $40 Wilton Rugs Size 9x12 Feet Now $30

$35.00 Wilton Velvet Rugs 9x12 Feet Now $25

$24.00 Brussels Rugs Size 9x12 Feet Now $19

$27.50 Axminster Rugs Sanfords 9x12 Feet Now $19

$3.75 Oriental Rugs Size 27x54 Inches Now $2.75

$1.10 Brussels Carpet For Stairs 10 Wire Now 85c Yd.

Any wearer of Loose Fitting **B.V.D.** Coat Cut Undershirts and Knee Length Drawers ... a garment ... Identified Only By This Red Woven Label. MADE FOR THE B.V.D. BEST RETAIL TRADE. THE B. V. D. COMPANY New York. Makers of B.V.D. Union Suits (Pat. 4-30-07) and B.V.D. Sleeping Suits.

MEN'S SUITS MADE TO ORDER $15 SCOTCH TAILORS 330 SO. SPRING

Lease Sold! Everything Goes at Cost. Canfield Hardware Co. 537-9 South Broadway

CHAS. LEVY & SON Tailors and Designers 448 S. Spring St.

STRENGTH for Men and Women ... Electric Belt ... tism, weak ... lack of nerve ... women's ... plaints, by ... ing new life ... energy. Free ... tric suspensory ... men. Free ... ment for women ... Electricity is ... ture's Cure ... this ad. ... Book today ... you can. ... M. B. McLaughlin Co., 239½ S. ... St., L. A.

NOTICE Present and prospective stockholders "Home Builders" stock raises from ... to $1.30 a share June 1, 1909. Address 410-11-12 Mason Opera House Building.

Alveolar Dentistry We have a book on our new method of dentistry which you should read. It's free for the asking. Consultation and examination absolutely free. Call or ... REX DENTAL CO. Room 203 Severance Building. Cor. Sixth and Main, Los Angeles.

Japanese Bazaar THE YAMATO, Inc. 635 to 637 S. BROADWAY. We always serve you free with tea and cake in our pretty tea garden.

Victor Talking Machines EASY TERMS J. B. Brown Music Co. 645 South Broadway.

Going East? North-Western Line. Offers Choice of Many Routes. Through Cars Daily. C. A. THURSTON, General Agent, 605 So. Spring St., Los Angeles. Phones—Home F5184, Sunset Main 639.

Don't fail to attend the Great R... gained Possession Sale of **Bargain House** 445-447 South Main St.

Quality Jewelry Exclusive Designs. Moderate Prices. **A. E. Morro** 400 Broadway Cor. Fourth

Summer Suitings Imported Goods $25 to $5... EISNER & CO., TAILORS Angelus Hotel Bldg.

Matheson & Berner Clothes for Men Broadway, Cor. 3rd